

# Valdosta State University®



# 2003 Fact Book

Institutional Research & Policy Analysis

# **VALDOSTA STATE UNIVERSITY**

## **2003 FACT BOOK**

**Office of Institutional Research and Policy Analysis**

**Ruth Salter, Interim Director**

**Linda Gooden, Research Associate**

**Verna Harvey, Research Associate**

**Angela Henderson, Research Assistant/Administrative Coordinator**

**Valdosta State University**

**Valdosta, Georgia 31698**

**November 2003**

**A Unit of the University System of Georgia**

## MISSION STATEMENT

Since 1913, Valdosta State University has been a major provider of educational services for South Georgia. The beauty and consistency of its Spanish Mission style of architecture are indicative of its dedication to serving the region's heritage while developing programs and services to enhance its future.

Within the context of the University System's mission and vision, Valdosta State University possesses the core characteristics of a regional university.

The core characteristics include:

- \* a commitment to excellence and responsiveness within a scope of influence defined by the needs of a specific region of the state and by particularly outstanding programs or distinctive characteristics that have a magnet effect even beyond the region;
- \* a campus-wide commitment to a technologically enhanced learning community that promotes student success, sustains instructional excellence, serves a diverse and well-prepared student body, offers academic assistance, and provides learning enrichment for all students;
- \* a range of disciplinary and interdisciplinary academic programming at the baccalaureate and master's levels, as well as a range of professional programs at the baccalaureate and post-baccalaureate levels, including a limited number of professionally oriented doctoral-level programs;
- \* a commitment to public service, continuing education, technical assistance, and economic development activities that addresses the needs, improves the quality of life, and raises the educational level within the university's scope of influence;
- \* a commitment to scholarly and creative work to enhance instructional effectiveness and to encourage faculty scholarly pursuits and a commitment to research in selected areas of institutional strength and focused on regional need.

As a regional university in South Georgia, Valdosta State cooperates with other University System institutions to ensure that the region receives the services it needs. To expand its programmatic outreach, it develops and offers programs by distance learning and at off-campus locations throughout the region. It will continue to exercise a leadership role in meeting the needs of the region, particularly in providing access to professionally oriented doctoral programs, primarily in education, and to applied research.

VSU prides itself on offering nationally accredited programs in Art, Business, Music, Nursing, Sports Medicine, Speech-Language Pathology, School Psychology, Theatre, Public Administration, Social Work, and Teacher Education which have a magnet effect beyond the institution's primary setting. In its academic credit programming, VSU will place a priority on developing existing programs that aid the educational, economic, cultural, and social advancement of its region and new programs in health-related professions and public administration. The programs will continue to be supported by strong preparatory courses and majors in the humanities, sciences, and social studies. VSU also remains committed to pre-professional programs preparing its undergraduate students for medical, legal, technical, and other professional study.

In its service to students, VSU concentrates on those from the region including a large number of older, non-traditional students who live and work off campus and many who transfer from other institutions. To serve its region and to attain maximum educational benefits, the university promotes an atmosphere which attracts a diversified student body, of which a representative proportion will be minority students.

VSU promotes a successful learning experience by maintaining services for minority, disabled, veteran, international, and other students with special needs. To aid in developing the whole student, it provides counseling, health services, academic advising, special assistance, honors programs, international programs, career planning, and many co-curricular activities.

VSU is committed to providing life-long learning and to the economic and cultural development of its region. It offers various non-credit programs and services through the South Georgia Institute, ArtSouth, the Valdosta Symphony Orchestra, the Music Society, and other organizations. Community relations are enhanced through alumni services and VSU-TV and Radio. Community service and technical assistance are offered by faculty and staff in a variety of forms.

Research, scholarship, and creative endeavors exist primarily to meet the regional needs of schools, businesses, and other organizations and to promote faculty development and instructional improvement.

VSU aspires to improve continuously the quality and effectiveness of its programs, scholarship, and student services. Assessment of programs, the raising of standards, and the refinement of learning technologies will improve the university. To aid in obtaining this objective, institutional research and planning, external funding, and collaborative relationships with other institutions will be promoted. To a great extent, VSU will continue to develop as a regional university serving its South Georgia constituency by implementing programs that meet student needs and providing the maximum opportunity for faculty development.

# Office of the President



Ronald M. Zaccari is the president of Valdosta State University, in Valdosta, Georgia. Zaccari became Valdosta State University's seventh president on January 7, 2002, following five years as president of West Liberty State College, in West Liberty, West Virginia.

Since his arrival, Zaccari has worked to establish a strategic plan for Valdosta State University, one that provides clear direction and defined goals for future growth. This year he is working with campus and community leaders to develop a new physical master plan for the campus. This master plan will reflect the University's overall strategic goals, address the changing profiles of the campus, and design new buildings, use of space, landscape, walkways, traffic patterns, and parking.

President Zaccari is actively involved in productive partnerships with the city and county, public school systems, medical community, Chamber of Commerce, and many other local and regional organizations that are committed to enhancing the educational, cultural, and economic development of this region. He is an active participant in the newly formed Partnership for Metropolitan Development. This group will serve as the catalyst for creative thinking to promote a strategic vision for our geographic region and build partnerships to enhance economic development.

Prior to his first presidential appointment at West Liberty State College, Zaccari was provost and vice president for academic affairs at Southeastern Louisiana University in Hammond, Louisiana, an institution of approximately 13,000 students. Zaccari has held art professorships at Edinboro State College and the University of Colorado. He holds a bachelor's degree from the State University at Slippery Rock, a master's degree in education from the University of Pittsburgh, and a doctorate from Pennsylvania State University.

President Zaccari and his wife, Nancy, have two sons, Rahn and Rick.

Source: VSU Office of the President web page

## Presidents at Valdosta State University

1913 - 1933

Richard Holmes Powell

1933 - 1935

Jere Madison Pound

1935 - 1948

Frank Robertson Reade

1948 - 1966

James Ralph Thaxton

1966 - 1978

Sidney Walter Martin

1978 - 2001

Hugh Coleman Bailey

2002 - Present

Ronald Michael Zaccari

## Preface and Acknowledgments

This Valdosta State University Fact Book for 2003 provides a diversity of reliable data and information about the university, its students, faculty, programs, and other aspects of operation. The information is not only interesting from a historical perspective, but the real value is the extent to which it is **used** to improve university programs and services.

This is the sixteenth edition of the Valdosta State University Fact Book, and each year we have made changes and improvements. The information has been structured so that it can be used by faculty and administrators for assessment and planning. The amount of information in the Fact Book has increased each year and different approaches have been used to display the changes in the institutional characteristics. An on-line version of the Fact Book is accessible via the VSU World Wide Web page.

To increase the usefulness and the content of future issues of the VSU Fact Book, an evaluation form is located at the back of the book. Additionally, if you have any thoughts or suggestions for the on-line fact book, please write them in the comments section. Faculty and administrators are strongly encouraged to complete and return the form to the Office of Institutional Research and Policy Analysis.

Our appreciation is extended to the University Offices which assisted us with the development and collection of information. We are especially indebted to the Deans, Directors, and Department Heads who provided information for inclusion in this sixteenth edition of the Fact Book. Mrs. Verna Harvey, Mrs. Angela Henderson, Mrs. Natasha Walker, and Ms. Lori Negrón contributed to the Fact Book through diligent proof reading and checking the accuracy of information. The report was prepared by Linda Gooden, under the guidance of Dr. Ruth Salter, Interim Director.

Special appreciation is extended to Mr. David Surrency and the staff of Printing Services who printed this report.

Ruth Salter  
Interim Director, Office of Institutional Research and Policy Analysis

# VALDOSTA STATE UNIVERSITY

## Table of Contents

Topic	Page
<b>General Information</b>	
History of Valdosta State University .....	2
Accreditations and Memberships .....	2
Campus Description .....	2
Campus Map.....	4
University System Institutions .....	5
Board of Regents.....	5
Organization Chart for Office of President .....	6
Organization Chart for Office of Vice President for Academic Affairs .....	7
Organization Chart for Office of Vice President for Student Affairs .....	8
Organization Chart for Office of Vice President for Business & Finance.....	9
List of Centers and Institutes at Valdosta State University .....	10
Valdosta State University Facilities.....	11
<b>Student Information</b>	
Profile of Student Body - Fall Semester 1999 through Fall Semester 2002 .....	14
Distribution of Students - Fall Semester 2002 .....	15
College Enrollment By Semester - FY 1999/2000 through FY 2002/2003 .....	16
2002-2003 Full-Time & Part-Time Enrollment by College .....	18
2002-2003 Full-Time & Part-Time Enrollment by Class.....	19
Scholastic Aptitude Test Scores - Fall Semester 2002.....	20
Grade Point Averages - Fall Semester 2000 through Fall Semester 2002 .....	20
Headcount & Equivalent Full-Time Enrollment - Fall Semester 1998 through Fall Semester 2002 .....	21
Transfer Students - FY 2002 .....	22
Enrollment by State of Residence - Fall Semester 2002 .....	22
Enrollment by Georgia Counties - Fall Semester 2002.....	23
One Year Retention Rates, Full-Time First-Time Entering Students	
Fall Quarter to Fall Semester, 1995/96 to 2001/02.....	24
Graduation Rates by Class, 1994, 1995, and 1996 .....	25
Student Financial Aid - FY 2000 through FY 2003 .....	26
Admissions Application Statistics - Fall Semester 1998 through Fall Semester 2002.....	27
Continuing Education Programs - FY 2001 through FY 2003.....	27
Off-Campus Programs - Fall Semester 2002 .....	28
Degrees Conferred by Semester for External Programs - FY 2002 and FY 2003 .....	28
<b>Academic Information</b>	
<b>Credit Hour Production &amp; Faculty Positions Earned</b>	
<b>By College &amp; Department - FY 2001 through FY 2003 .....</b>	<b>30</b>
Detailed Credit Hour Production & Faculty Positions Earned (12 hr/week Formula)	
By College & Department - FY 2002/2003 .....	32
Degrees Conferred - FY 1999 through FY 2003 .....	34
Academic Majors Offered .....	36
Degrees Conferred By College - FY 1999 through FY 2003.....	36
University Major and Course Designation Abbreviations .....	37
Library Acquisitions - FY 2001 through FY 2003 .....	38
Library Collections .....	39
Computer Facilities .....	39

<b>Topic</b>	<b>Page</b>
<b>Faculty Information</b>	
Faculty Profile by Rank - FY 2000/2001 through FY 2002/2003 .....	42
Faculty Profile by Gender and Race - FY 2000/2001 through FY 2002/2003 .....	42
Faculty Profile by Tenure Status - FY 2000/2001 through FY 2002/2003 .....	42
Full-time Employees by Occupational Class - FY 2000/2001 through FY 2002/2003 .....	43
<b>Financial Information</b>	
Distribution of Educational & General Revenue By Source - FY 2001 through FY 2003 .....	46
Educational & General Budget Expenditures - FY 2001 through FY 2003 .....	47
Distribution of Educational and General Expenditures	
By Function, FY 2001 through FY 2003 .....	48
Total Educational & General Expenditures Per EFT - FY 2001 through FY 2003 .....	49
Student Activities Revenue By Source - FY 2001 through FY 2003.....	50
Student Activities Expenditures by Function - FY 2001 through FY 2003 .....	50
<b>Research</b>	
Summary of Grants, Contracts, and Gifts - FY 2003 .....	52
<b>Alumni Affairs</b>	
VSU Alumni By Georgia Counties - 2003 .....	56
VSU Alumni By States - 2003 .....	56
<b>Student Services</b>	
<b>Description of Services</b> .....	58
General Student Interest Organizations.....	59
National Honorary Fraternities and Societies .....	60
Residence Hall Occupancy Rates - Fall Semester 2000 through Fall Semester 2002 .....	60
Career Services .....	61

---

---

# GENERAL INFORMATION

- History of Valdosta State University**
- Accreditations and Memberships**
- Campus Description**
- Campus Map**
- University System Institutions**
- Board of Regents**
- Organizational Charts**
- Valdosta State University Facilities**

- 
- ◆ The five colleges within the University are: Arts and Sciences, Business Administration, Education, Arts, and Nursing. VSU also has a Graduate School.
  - ◆ VSU was founded in 1906 and named South Georgia State Normal College. In 1922, the school became known as Georgia State Woman's College. The school became co-educational in 1950 and changed its name to Valdosta State College.
  - ◆ Valdosta State College became a Regional University within the University System of Georgia on July 1, 1993 and changed its name to Valdosta State University.
  - ◆ Valdosta State University has hosted the Governor's Honors Program for the last twenty-four years.

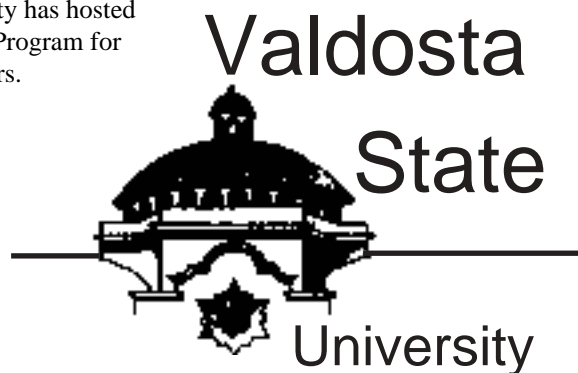



### History

The idea of establishing a state college in the Valdosta area originated with local citizenry. State representative C. R. Ashley and State Senator William S. West presented bills proposing the establishment of a college in Valdosta to the House of Representatives and the Senate, respectively, in 1906. By an act of the Georgia State Legislature in 1906, the establishment of an agricultural, industrial, and normal college in South Georgia, as a branch of the University of Georgia, was approved.

The institution was named the South Georgia State Normal College for young ladies in 1913. All functions of the college were located in one building, Converse Hall. The state approved operating budget for the first year was \$50,000. In the initial quarter of operation, the college had two chief administrators (Dr. R. H. Powell, President, and J. M. Guillian, Superintendent of the Training School), ten faculty members, a matron, a secretary and bookkeeper.

An act of legislature in 1922 changed the name to Georgia State Woman's College and authorized a four-year program leading to a bachelor's degree. The Board of Regents made the College co-educational in 1950 and changed the name to Valdosta State College. Valdosta State College became a Regional University within the University System of Georgia on July 1, 1993. In 1998 Valdosta State University began operating on the semester system.

Valdosta State University offers undergraduate degree work leading to the Associate of Applied Science, the Associate of Arts, the Bachelor of Arts in 14 major programs including the Bachelor of Arts in Criminal Justice, the Bachelor of Applied Science, the Bachelor of Science in 11 major programs, the Bachelor of General Studies, the Bachelor of Science in Nursing, the Bachelor of Science in Exercise Science, the Bachelor of Science in Education in 14 major programs, the Bachelor of Business Administration in 5 major programs, the Bachelor of Fine Arts in 6 major programs, and the Bachelor of Music in 2 major programs. Graduate degrees offered are the Master of Education in 14 major programs, the Master of Arts with majors in 2 major programs, the Master of Science in 5 major programs, the Master of Public Administration, the Master of Business Administration, the Master of Art Education, the Master of Science in Nursing, the Master of Music Education, the Master of Social Work, the Master of Library and Information Science, the Educational Specialist in 10 major programs, and the Doctor of Education (Ed.D.) which is offered in 3 major programs.

### Accreditations and Memberships

Valdosta State University is accredited by the Commission on Colleges of the Southern Association of Colleges and Schools, the National Council for Accreditation of Teacher Education, the Georgia Professional Standards Commission (for the Teacher Education Program), AACSB International- The Association to Advance Collegiate Schools of Business, the National League for Nursing Accrediting Commission, the Commission on Collegiate Nursing Education, the Commission on Accreditation of Allied Health Education Programs and the National Athletic Trainers Association (for the Sports Medicine Program), the Council on Academic Accreditation of the American Speech-Language-Hearing Association (for the Master's degree in Communication Disorders

Program), the National Association of School Psychologists (graduate), the National Association of Schools of Music (graduate and undergraduate), the National Association of Schools of Art and Design, the Committee on Professional Training of the American Chemical Society, the National Association of Schools of Public Affairs and Administration, the Council on Social Work Education, and the National Association of Schools of Theater.

### The Campus

**WEST HALL**, long known as the symbol of Valdosta State University, was restored and expanded in 1992 in accordance with the original design for the building. It houses faculty and the administrative offices of the President, Vice President for Academic Affairs, the Chief Planning Officer, and classrooms/offices for the Departments of English, Political Science, and Modern and Classical Languages. This building also houses the Master's of Public Administration Program, the Foreign Language/International Culture Center, the language laboratory, an electronic classroom, and the Campus Writing Center.

The **BIOLOGY/CHEMISTRY BUILDING**, completed in 2001, provides offices, classrooms, and laboratories for the Departments of Biology and Chemistry as well as offices for the Dean of the College of Arts and Sciences. The new retirement walkway is located between West Hall and the Biology/Chemistry Building.

**NEVINS HALL** houses the offices of the Vice President for Student Affairs, the Department of Physics, Astronomy, and Geosciences, the math faculty, the computer science faculty, the African American Studies Program, and computer facilities. Dedicated in 1966, this building is named in honor of the late Dr. Beatrice I. Nevins, head of the Biology Department for many years.

**POWELL HALL**, named for Richard H. Powell, the first president of the University, houses the offices of Career Services, Co-op Education, Testing, Housing, the Counseling Center, Alcohol and Other Drug Education, and Powell Lecture Hall.

The **ADMISSIONS OFFICE** is located across the street from Nevins Hall in the former Panhellenic House, renovated in 1997. Behind the Admissions Office is the **HONORS HOUSE**.

The **FINE ARTS BUILDING**, opened in 1969, houses the College of the Arts which is composed of art, music, and communication arts. In addition to classrooms, laboratories, offices, and many specialized areas, the building contains an art gallery, TV studios, and two auditoriums. The Whitehead Auditorium contains a fine concert pipe organ, another gift to the University by the late Mr. and Mrs. R. B. Whitehead. In appreciation of this generosity, the auditorium is named in memory of his parents, the late Mr. and Mrs. W. Q. Whitehead. Sawyer Theatre is named after Louise Sawyer, former head of the Communication Arts Department.

The **ODUM LIBRARY**, completed in 1972, is the center of academic life for the campus. In August of 1990, the library was renamed the Gertrude Gilmer Odum Library after Gertrude Gilmer Odum who was a major benefactor of the University and Professor Emerita of English. Housing approximately 453,757 bound volumes, the library is staffed with trained librarians to lend every assistance to students and faculty. The library also contains nearly 3,000 current periodicals and newspapers and a microform collection of over a million units. The library is a Selective Depository

## THE CAMPUS

---

of U.S. Government publications and maps. In addition, the library has a special collection in the field of Southern History and houses the Archives of Contemporary South Georgia History. Expansion of Odum library, to be dedicated in 2003, will more than double the current size of the library.

The **EDUCATION CENTER**, which houses the College of Education, was dedicated in 1973. It includes several computer labs, provides the most modern facilities for training teachers, school administrators, and other specialists in education. It is located adjacent to the main parking lot.

**PINE HALL, renovated in 1999**, is located behind Odum Library and houses the offices of Social Work and Public Safety.

**S. WALTER MARTIN HALL**, acquired in 1985, is located on Patterson Street across from University Center. This modern facility houses the College of Nursing.

The **SPECIAL EDUCATION AND COMMUNICATION DISORDERS** building, completed in 1999, is located on the corner of Brookwood Drive and Patterson Street. This building houses the classrooms and offices for the departments of the name and also the Speech and Hearing Clinic.

VSU's **BOOKSTORE** is now located between Martin Hall and the new Special Education and Communication Disorders building on Patterson Street.

**UNIVERSITY CENTER**, completed in 1995, contains the spacious University Center and its study rooms, computer lab, and dining area. It houses the Office of Academic Student Instructional Support, Department of Sociology, Anthropology, and Criminal Justice, and facilities for the Art Department and the Dance Program. Since 2002, the University Center also provides facilities for the Offices of the Vice President of Business and Finance, the Registrar, Financial Aid, and Human Resources.

**THE REGIONAL CENTER FOR CONTINUING EDUCATION**, located at 901 North Patterson Street, houses the Office of Public Services, which includes Continuing Education, Distance Education, the Off-Campus Credit Program, and the Evening Program. The Office of the Graduate School and the Office of Grants and Contracts are also located in the Center. The Psychology Department and the Psychology classrooms are located in buildings nearby.

**ASHLEY HALL**, named in honor of C. R. Ashley, houses the faculty for the Department of History, the Department of Philosophy, and the Division of Information Technology. The **WOMEN'S STUDIES CENTER** is in Carswell Hall, 1526 North Oak Street. The **CENTER FOR INTERNATIONAL PROGRAMS** is located at 204 Georgia Avenue.

University residence halls include **CONVERSE HALL**, named in honor of W. L. Converse; **READE HALL**, remodeled in 1987 and named in honor of Frank R. Reade, third president of the University; **HOPPER HALL**, named in honor of Anne Powe Hopper, the University's first Dean of Women; **BROWN HALL**, named in honor of Joseph M. Brown, governor of Georgia when the University opened its doors in 1913; **LOWNDES HALL**, named in appreciation

of the county in which the University is located and in honor of William Jones Lowndes, southern educator and statesman; **GEORGIA HALL**, named for the State and for the avenue on which the building is located; **LANGDALE HALL**, named for John W. Langdale, one of South Georgia's pioneer developers and leading citizens; and **PATTERSON HALL**, named after the street on which the building is located.

The **UNIVERSITY UNION**, dedicated in 1966 and expanded in 1976, houses The Loop Pizza Grill, radio station WVVS, a gameroom, and mail services. The facility is built around a swimming pool used for physical education aquatic classes and recreation. Also housed are the offices of the University Union Board, Student Government Association, and other student organizations, such as the yearbook and newspaper editorial offices.

The **PALMS DINING CENTER**, renovated in 1969, seats 1,000 diners at a time. Featuring cafeteria-style serving, this food service facility is under direct supervision of a trained dietician.

The **PHYSICAL EDUCATION COMPLEX** was completed in 1982, at a cost of approximately \$6,000,000. This modern facility, one of the finest in the South, seats 5,500 people for basketball and 6,000 for graduations and concerts. The 100,000 square foot building contains Physical Education faculty offices and all Athletic offices except football and baseball. Classrooms, a Health Fitness Center, athletic training room, varsity and physical education dressing rooms for men and women and a Human Performance Laboratory are also included.

The **OLD GYMNASIUM** has undergone extensive renovation. The first floor contains all the offices of the football staff, varsity football locker rooms, a weight room and a training room. The second floor holds the dance studio and auxiliary gymnasium.

The former **PRESIDENT'S HOME**, acquired for the University in 1948, is the scene of numerous receptions and other functions throughout the year. Located at the Northwest corner of Main campus on Georgia Avenue, the residence was first occupied by the Institution's fourth president, J. Ralph Thaxton.

The new 64,000 sq. ft. **STUDENT RECREATION CENTER**, opened in 2002 and located on Sustella Avenue, houses an indoor swimming pool, climbing wall, aerobics rooms, 3 racketball courts, 3 basketball courts, an indoor track, and 9,000 sq. ft. for free weights, a cardio-theater and cardiovascular equipment.

### REA AND LILLIAN STEELE NORTH CAMPUS

**BARROW HALL** was remodeled in 1971, to house the Division of Aerospace Studies. The other two buildings on the Rea and Lillian Steele North Campus, formerly North Campus and renamed in 2002, are **POUND HALL**, named after the second president of the University, Dr. Jere M. Pound, and **THAXTON HALL**. Pound Hall, completely renovated in 1991-1992, and Thaxton Hall, remodeled in 1982, provide facilities for the Harley Langdale Jr. College of Business Administration. **BILLY GRANT FIELD** and other recreational facilities as well as the VSU Warehouse and **PLANT OPERATIONS** are also found on the North Campus. The **OFFICE OF INSTITUTIONAL RESEARCH** is located in "The Little House" north of Billy Grant Field. The university's bus service connects the two campuses.

Source: 2003-2004 VSU Undergraduate Bulletin, pages 6-11; Internal Facilities information; Odum Library; The Student Recreation Center pamphlet; VSU TrailBlazer, September 2002

CAMPUS MAP

## VSU CAMPUS INDEX

- 1 Plant Operations
- 2 Institutional Research—IRFA
- 3 Softball Field
- 4 Billy Grant Field
- 5 Baseball Fieldhouse/Offices
- 6 Greenhouse
- 8 Central Warehouse
- 7 Soccer Field
- 8 Barrow Hall—AFROTC
- 9 Thaxton Hall—COBA, SGI
- 10 Pound Hall—COBA
- 11 Daycare Center
- 12 Meane St Clinic—MFT
- 13 Learning Service Center
- 14 University Relations
- 15 Institutional Advancement
- 16 Housing & Residence Life
- 17 Parking & Transportation
- 18 Center for International Programs
- 19 Vacant
- 20 Ga. Ave. Reception Home
- 21 Alumni House
- 22 Powell Hall
- 23 United Methodist Student Center
- 24 Georgia Residence Hall
- 25 Biology/Chemistry Bldg
- 26 Reside Residence Hall
- 27 Christian Student Center
- 28 Langdale Residence Hall
- 29 Farber Health Center/Infirmary
- 30 Retirement Walkway
- 31 West Hall
- 32 Ashley Hall
- 33 Palms Dining Center
- 33a Carwell Hall—Women's Studies
- 34 Baptist Student Union
- 35 Navins Hall
- 36 Visitor Parking
- 37 Hopper Residence Hall
- 38 Converse Residence Hall
- 39 Auxiliary Services
- 40 University Honors
- 41 Presbyterian Center
- 42 Admissions Office
- 43 Brown Residence Hall
- 44 Potterson Residence Hall
- 45 University Union
- 46 Odean Library
- 47 Baytree Apts
- 48 Old Gym—Football Office
- 49 Lowndes Residence Hall
- 50 Newman Center
- 51 Pine Hall—Social Work  
Public Safety
- 52 Education Center—COE
- 53 Business Practice Field/Booker
- 54 Tennis Courts
- 55 Football Field
- 56 PE Complex/Athletics
- 57 Fine Arts Bldg—COA  
(Whitehead & Sawyer Theatre)
- 58 Special Ed & Com Disorders
- 59 University Bookstore
- 60 University Center
- 61 COA—Faculty Offices
- 62 COA—WHS Public Radio  
Faculty Offices
- 63 S. Weber Martin Hall—COV
- 64 Transportation Office
- 65 Equal Opportunity Prog/MA Office
- 66 Prog Right Track/GED Program
- 67 Printshop
- 68 Vacant
- 69 Bursary—Cashiers
- 70 Bursary Drive-Thru
- 71 Student Recreation Center
- 72 University Park
- 73 Psychology Classroom Bldg
- 74 Regional Ctr Continuing Ed—RDCE
- 75 Psychology Office Bldg
- 76 VSU Foundation Property

### DEPARTMENT LOCATIONS

<ul style="list-style-type: none"> <li>6 <b>Thaxton Hall</b> 21—Base COBA 136—SBBEC 138—SBB 214—Student Advisory Center</li> <li>10 <b>Pound Hall</b> 122—Counseling Center 128—Management 214—Accounting &amp; Finance 222—Marketing &amp; Economics</li> <li>22 <b>Powell Hall</b> 4—Campus Recreation 6—Testing W 214—Student Employment Dev W 214—Career Services E—Financial Aid</li> <li>25 <b>Biology/Chemistry Building</b> 1105—Chem Bldg Biology Dept Chemistry Dept</li> <li>28 <b>Langdale Hall</b> 4th Flr Drive 2nd Flr Services</li> <li>31 <b>West Hall</b> President's Office Academic Affairs 131/132 SBB 114—Adjuncts/Projects 118—SBBEC 200—English 244—Political Science</li> <li>32 <b>Ashley Hall</b> Ashley South—GE 218—AAAG 226—AFS 223—FIS 208—History Dept 136—Philosophy</li> <li>35 <b>Navins Hall</b> 1014 SBBES 1115—Special Services 1136—Alumni American Studies Interdisciplinary Studies 2121—JACC's Dept 2184—JAG Advising Center 2088—JAG Dept</li> <li>38 <b>University Union</b> Campus Mail Services Honor Hall Student Activities Student Affairs Student Life USA Jovonville WHS</li> <li>38 <b>Educative Center</b> 1206 State Media Bldg 87—MS/MSB 136—SBB 218—HSG 211—ETPC 330—LSE 217—Dean COE</li> <li>56 <b>PE Complex</b> Athletic Dept. 102—S &amp; PE Dept</li> <li>57 <b>Fine Arts Bldg</b> 107—Dean COA 107—Art Dept 108—Dean Art Dept 109—Music Dept</li> <li>60 <b>University Center</b> 1115—SBBES 1143—Training &amp; Development</li> </ul>	<ul style="list-style-type: none"> <li>Business Services</li> <li>Financial Services</li> <li>Human Resources</li> <li>Registrar</li> <li>•Residence &amp; Finance (over 100)</li> <li>•Credit Union (over 100)</li> <li>•Medical Health (over 100)</li> <li>SP—SBBU</li> <li>E—Art Classroom</li> <li>6—Facilities Bldg</li> <li>6C—Food Court</li> <li>64—Counseling</li> <li>64—Theatre</li> <li>64—Visitors Information Plaza (Welcome Center)</li> <li>71 <b>University Park</b> 4150th Data Information Office Pop. Directed/Coordinating Training Facility</li> <li>73 <b>Regional Center for Continuing Education</b> Public Services Graduate School Sports &amp; Contracts Subsidiary Services</li> <li>75 <b>Psychology Office Bldg</b> Dept. of Psychology &amp; Counseling</li> </ul>
--	--

# Valdosta State University

Created by Valdosta State University  
Please contact development design  
in the Office of University Relations  
904.624.2111 ext. 200

VSU Foundation Property  
SSE & Pathway 11  
© 2003 VSU, Valdosta, Ga., Spring, Progress, 2003 PMS

SOURCE: VSU University Relations, July, 2003

**Comprehensive and Special Purpose Universities**

Georgia Institute of Technology;  
Atlanta - C,B,M,D  
Georgia State University;  
Atlanta - C,B,M,S,D,P  
Medical College of Georgia;  
Augusta - C,B,M,D,P  
University of Georgia;  
Athens - C,A,B,M,S,D,P

**Regional Universities**

Georgia Southern University;  
Statesboro - B,M,S,D  
Valdosta State University;  
Valdosta - A,B,M,S,D

**Independent Research Unit**

Skidaway Institute of Oceanography

**Degrees Awarded:**

C = Certificate  
A = Associate  
B = Bachelor  
M = Master's  
S = Ed. Specialist  
D = Doctorate  
P = Professional

**State Universities and Senior Colleges**

Albany State University;  
Albany - A,B,M,S  
Armstrong Atlantic State University;  
Savannah - C,A,B,M  
Augusta State University;  
Augusta - C,A,B,M,S  
Clayton College and State University;  
Morrow - C,A,B  
Columbus State University;  
Columbus - C,A,B,M,S  
Fort Valley State University;  
Fort Valley - A,B,M,S  
Georgia College and State University;  
Milledgeville - A,B,M,S  
Georgia Southwestern State University;  
Americus - A,B,M,S  
Kennesaw State University;  
Marietta - B,M  
North Georgia College and State University;  
Dahlonega - A,B,M,S  
Savannah State University;  
Savannah - A,B,M  
Southern Polytechnic State University;  
Marietta - C,A,B,M  
State University of West Georgia;  
Carrollton - A,B,M,S,D

**State Colleges**

Dalton State College; Dalton - C,A,B  
Macon State College; Macon - C,A,B

**Two-Year Colleges**

Abraham Baldwin Agricultural College;  
Tifton - C,A  
Atlanta Metropolitan College;  
Atlanta - C,A  
Bainbridge College;  
Bainbridge - C,A  
Coastal Georgia Community College;  
Brunswick - C,A  
Darton College; Albany - C,A  
East Georgia College;  
Swainsboro - A  
Floyd College; Rome - C,A  
Gainesville College;  
Gainesville - C,A  
Georgia Perimeter College;  
Decatur - C,A  
Gordon College;  
Barnesville - C,A  
Middle Georgia College;  
Cochran - C,A  
South Georgia College;  
Douglas - C,A  
Waycross College;  
Waycross - C,A

**Board of Regents**

HUGH A. CARTER JR., *Atlanta*  
CONNIE CATER, *Macon*  
WILLIAM H. CLEVELAND, *Atlanta*  
MICHAEL J. COLES, *Kennesaw*  
JOE F. HARRIS, *Cartersville*  
HILTON H. HOWELL, JR., *Atlanta*  
JULIE E. HUNT, *Tifton*  
W. MANSFIELD JENNINGS, JR., *Hawkinsville*  
DONALD M. LEEBERN JR., *Atlanta*  
ALLENE H. MAGILL, *Atlanta*  
ELRIDGE W. MCMILLAN, *Atlanta*  
MARTIN W. NESMITH, *Claxton*  
PATRICK S. PITTARD, *Atlanta*  
WANDA Y. RODWELL, *Stone Mountain*  
J. TIMOTHY SHELNUK, *Augusta*  
ALLAN VIGIL, *Morrow*  
GLENN S. WHITE, *Lawrenceville*  
JOEL O. WOOTEN, JR., *Columbus*

**Officers and Staff Members**

Thomas C. Meredith, *Chancellor*  
Gail S. Weber, *Secretary to the Board*  
Thomas E. Daniel, *Senior Vice Chancellor, External Activities & Facilities*  
Lamar Veatch, *Assistant Vice Chancellor, Georgia Public Library Service*  
Joy Hymel, *Executive Director, Economic Development*  
Terry Durden, *Director of ICAPP Operations*  
Arlethia Perry-Johnson, *Assistant Vice Chancellor, Media and Publications*  
John Millsaps, *Director of Communications/Marketing*  
Diane Payne, *Director of Publications*  
William Wallace, *Associate Vice Chancellor, Human Resources*  
Sherea Frazer, *Director of Human Resources*  
Elizabeth E. Neely, *Associate Vice Chancellor, Legal Affairs*  
Robyn A. Crittenden, *Assistant Vice Chancellor, Legal Affairs (Contracts)*  
J. Burns Newsome, *Assistant Vice Chancellor, Legal Affairs (Prevention)*  
Rob Watts, *Senior Policy Advisor*  
Linda M. Daniels, *Vice Chancellor, Facilities*  
Peter J. Hickey, *Assistant Vice Chancellor, Real Properties*  
Hal Gibson, *Assistant Vice Chancellor, Design & Constructions*  
Alan Travis, *Director of Planning*  
Mark Demyanek, *Director of Environmental Safety*  
William Bowes, *Vice Chancellor, Fiscal Affairs*  
Ronald B. Stark, *Associate Vice Chancellor, Internal Audit*  
Usha Ramachandran, *Budget Director*  
Gerald Vaughan, *Assistant Budget Director*  
Debra Lasher, *Executive Director, Business & Financial Affairs*  
Robert Elmore, *Assistant Director, Business Services*

Michael Cole, *Assistant Director, Financial Services & Systems*  
Daniel S. Papp, *Senior Vice Chancellor, Academics and Fiscal Affairs*  
Frank A. Butler, *Vice Chancellor, Academics, Faculty and Student Affairs*  
Tonya Lam, *Interim Associate Vice Chancellor, Student Services*  
Richard C. Sutton, *Senior Advisor, Academic Affairs and Director - International Programs*  
Corlis Cummings, *Senior Vice Chancellor, Support Services*  
Randall Thursby, *Vice Chancellor, Information & Instructional Technology/CIO*  
Jim Flowers, *Special Assistant to the CIO*  
Merryll Penson, *Executive Director, Library Services*  
Tom Maier, *Executive Director, Strategic Planning & Policy Development*  
John Graham, *Executive Director, Enterprise Applications Systems*  
John Scoville, *Executive Director, Enterprise Infrastructure Services*  
Kris Biesinger, *Assistant Vice Chancellor, Advanced Learning Technologies*  
Cathie M. Hudson, *Associate Vice Chancellor, Strategic Research & Analysis*  
John T. Wolfe, Jr., *Associate Vice Chancellor, Faculty Affairs*  
Joseph J. Szutz, *Assistant Vice Chancellor, Planning*  
Jan Kettlewell, *Associate Vice Chancellor, P-16 Initiatives-Executive Director USG Foundation*  
Kathleen Burk, *Assistant Vice Chancellor, Academic Affairs/Director of Regents' Testing*  
Susan Leisure, *Assistant Director, International Education*

SOURCE: University System of Georgia Web Page;  
Degrees Offered, February 2003, Board of Regents,  
September 2003, Officers and Staff Members,  
August 2003

# VALDOSTA STATE UNIVERSITY OFFICE OF THE PRESIDENT

University System of Georgia  
Board of Regents  
Chancellor

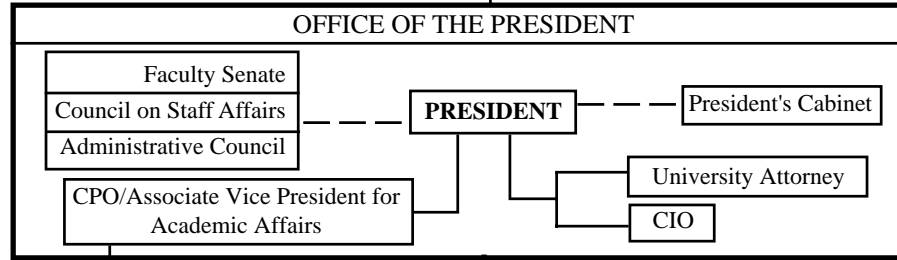

**Vice President Academic Affairs**

**Vice President Student Affairs**

**Vice President Business and Finance**

**Vice President Institutional Advancement**

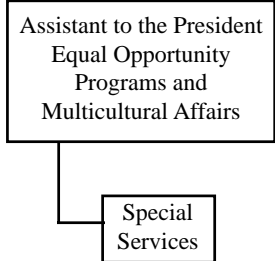
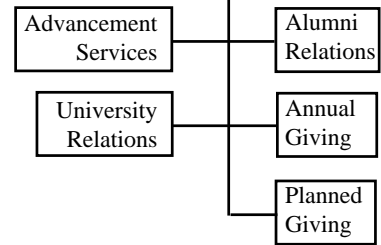
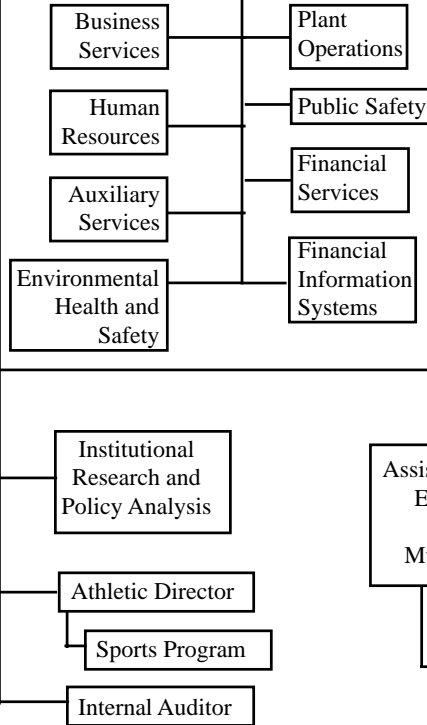
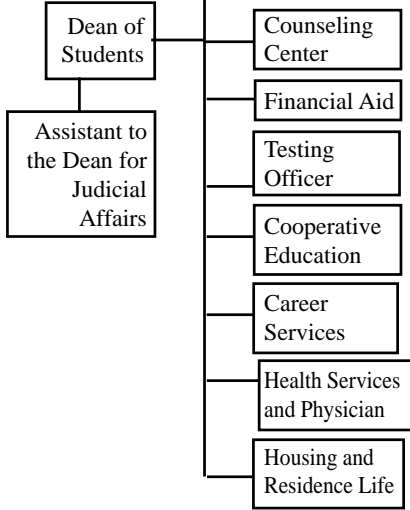
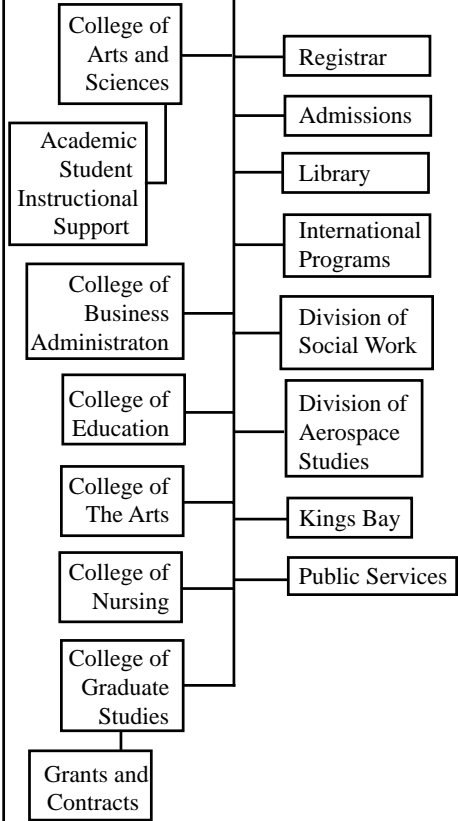

**VALDOSTA STATE UNIVERSITY**  
**OFFICE OF THE VICE PRESIDENT FOR ACADEMIC AFFAIRS**

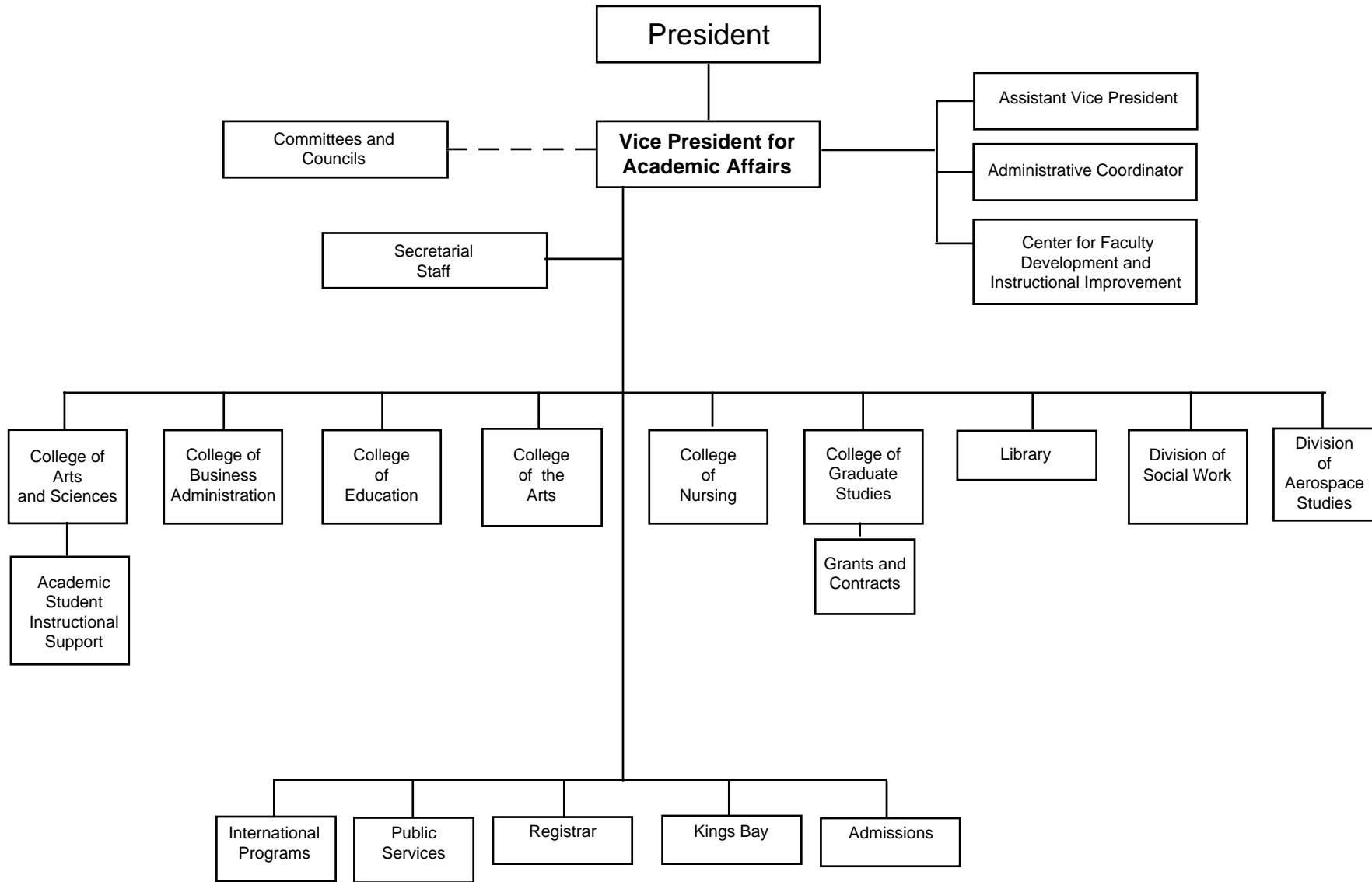

**VALDOSTA STATE UNIVERSITY  
OFFICE OF THE VICE PRESIDENT FOR STUDENT AFFAIRS**

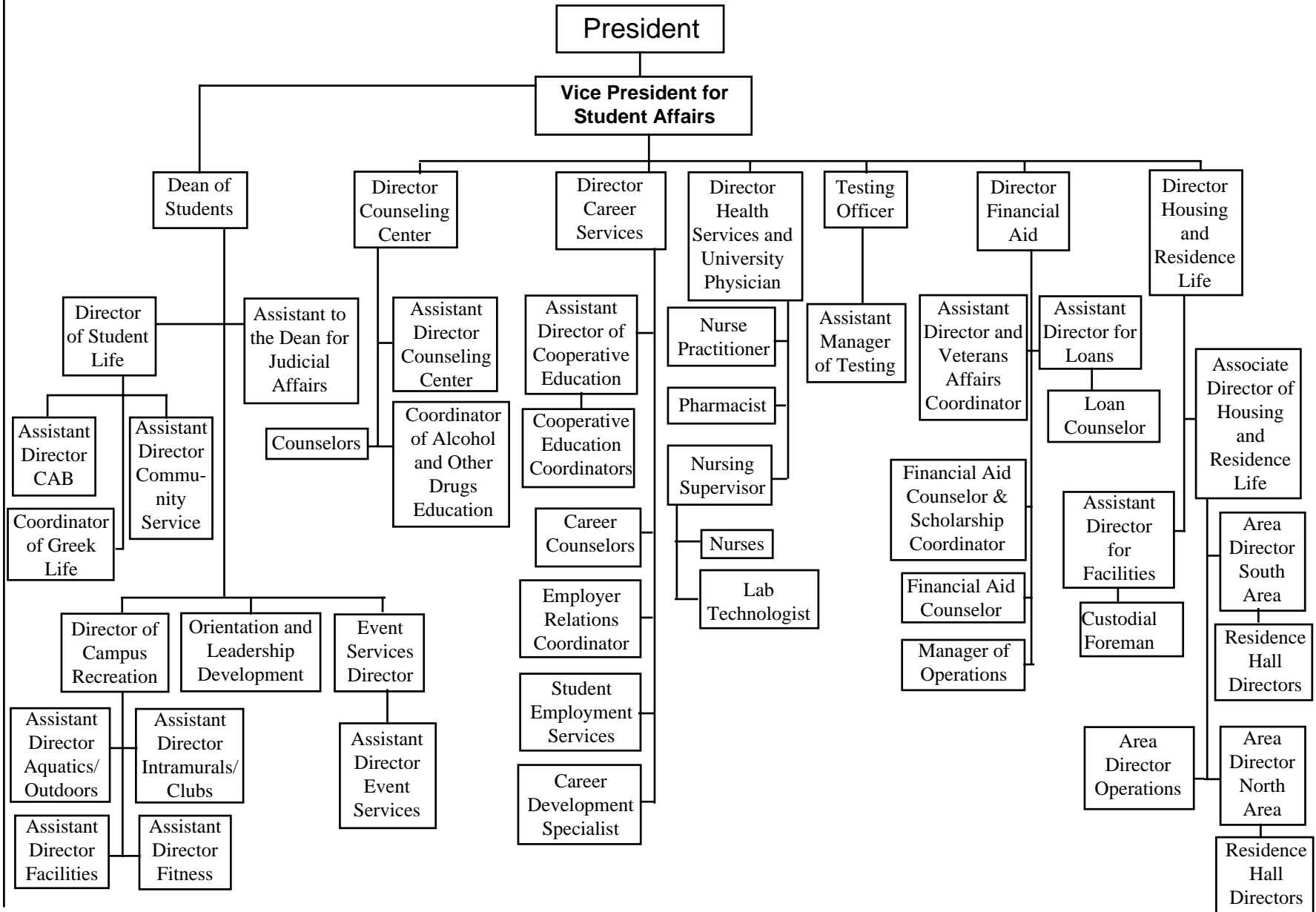

**VALDOSTA STATE UNIVERSITY  
OFFICE OF THE VICE PRESIDENT FOR BUSINESS AND FINANCE**

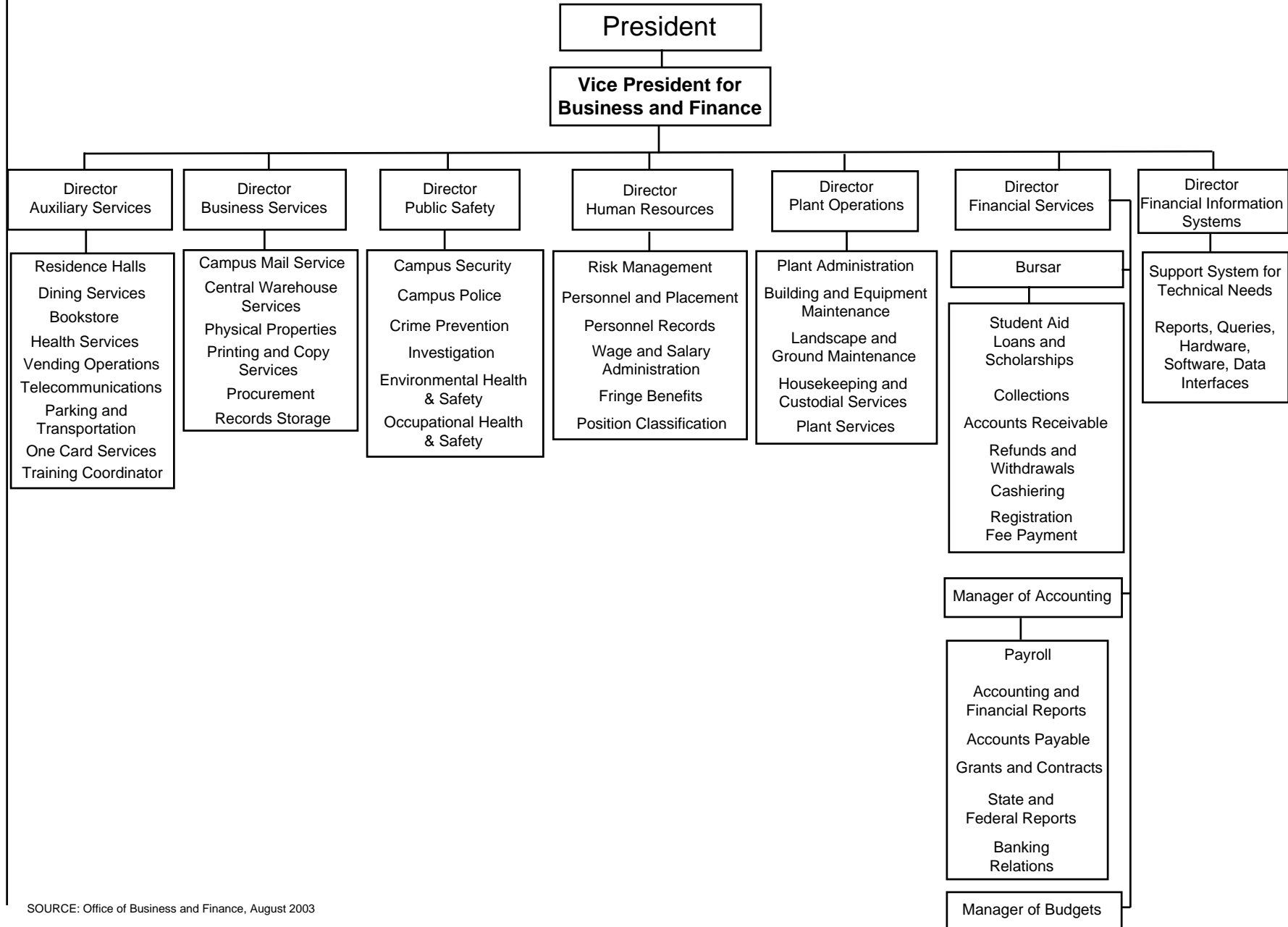



## **LIST OF CENTERS AND INSTITUTES AT VALDOSTA STATE UNIVERSITY**

---

### **ACADEMIC AFFAIRS**

Center for Faculty Development and Instructional Improvement

Center for Professional and Applied Ethics

### **COLLEGE OF BUSINESS ADMINISTRATION**

Small Business Development Center

South Georgia Institute

### **COLLEGE OF EDUCATION**

Center for Economic Education

Center for Research in Rural Education

Educational Technology Training Center

Georgia and Alabama Center for Critical Thinking

South Georgia Leadership Academy

Source: Office of Academic Affairs, College of Business Administration, and College of Education, 2003

**VALDOSTA STATE UNIVERSITY FACILITIES: BY GROSS AREA AND AREA CATEGORIES**

BUILDING NUMBER	VSU FACILITIES	GROSS AREA (Square Footage)	AREA CATEGORIES (In Square Feet)					
			Assignable	Circulation	Mechanical	Construction	Custodial	Net Usable
0001	West Hall	60,923	34,131	13,765	3,001	8,552	1,474	38,606
0002	2 Brookwood Circle	2,200	1,599	376	143	70	12	1,754
0003	Brown Residence Hall	36,368	21,200	4,733	2,173	8,088	174	23,547
0004	Patterson Residence Hall	59,264	36,872	13,696	1,037	6,641	1,018	38,927
0005	Lowndes Residence Hall	35,145	23,667	6,201	293	4,856	128	24,088
0006	Odum Library	84,551	64,705	13,436	1,551	4,743	116	66,372
0007	Converse Apartments	42,440	33,876	6,510	540	1,408	106	34,522
0008	Ashley Offices	25,985	16,956	5,729	1,326	1,954	20	18,302
0009	Reade Residence Hall	21,363	13,761	4,898	362	2,140	202	14,325
0011	Georgia Residence Hall	43,259	26,296	9,659	3,265	3,758	281	29,842
0012	Langdale Residence Hall	105,999	65,299	21,376	402	18,391	531	66,232
0013	Infirmery	6,900	4,112	1,666	475	625	22	4,609
0015	Hopper Residence Hall	38,651	22,777	6,570	571	8,367	366	23,714
0016	University Union	34,377	21,772	7,327	1,179	3,972	127	23,078
0017	Gymnasium	35,724	21,001	4,670	1,270	8,565	218	22,489
0018	Pine Hall	22,940	15,542	4,196	906	2,280	16	16,464
0019	Boiler House	4,219	535	94	3,175	415	-	3,710
0020	Fine Arts Building	90,354	66,584	15,812	2,880	4,962	116	69,580
0021	FA/AS Mechanical Building	1,281	80	-	1,012	189	-	1,092
0029	Biology/Chemistry Building	148,165	78,216	36,358	14,479	18,771	341	93,036
002A	Nevins Hall	104,300	83,077	14,454	1,419	5,222	128	84,624
0030	Bus Transportation Office	235	192	13	-	30	-	192
0031	Education Center	73,620	42,682	17,667	4,504	8,339	428	47,614
0032	PE Complex	105,945	65,363	17,008	2,256	21,168	150	67,769
0040	300 Baytree Office	3,521	2,700	321	200	300	-	2,900
0041	Carswell House	2,172	1,556	231	29	349	7	1,592
0043	President's Home	5,373	3,965	588	40	780	-	4,005
0045	204 Georgia Avenue	4,691	3,679	-	97	915	-	3,776
0051	Alumni House	3,686	2,450	780	86	358	12	2,548
0053	Auxiliary Services	2,677	2,198	295	25	159	-	2,223
0054	Admissions	5,382	3,776	363	22	1,221	-	3,798
006A	Odum Library Addition	96,794	61,449	16,089	8,310	10,813	133	69,892
0060	Brookwood Radio	1,876	1,548	163	-	165	-	1,548
0061	201 W. Brookwood	1,817	1,636	-	-	181	-	1,636
0062	Martin Hall	18,373	13,623	3,542	634	485	89	14,346
0063	Vehicle Maintenance	8,926	7,581	-	38	1,256	51	7,670
0100	Pound Hall	30,930	17,642	7,401	2,063	3,580	244	19,949
0101	Barrow Hall/ROTC	12,201	6,689	2,945	1,685	882	-	8,374
0102	Thaxton Hall	12,075	7,024	1,544	1,874	1,593	40	8,938
0103	Warehouse N C 1	5,121	4,919	102	-	100	-	4,919
0104	Warehouse N C 2	5,449	4,992	176	26	255	-	5,018
0105	Greenhouse	2,997	2,880	-	-	117	-	2,880
0106	Noco Concessions	702	444	-	234	24	-	678
0107	107 W. Jane Street	3,011	910	1,908	22	166	5	937
0109	109 W. Moore Street	2,214	1,756	240	-	200	18	1,774
010A	Powell Hall	25,421	17,341	3,088	675	4,223	94	18,110
0111	111 W. Moore Street	2,691	1,950	269	51	421	-	2,001
014A	Palms Dining Center	31,211	23,799	2,762	3,381	1,210	59	27,239
0198	Psychology Classroom Bldg.	3,201	1,635	400	259	880	27	1,921
0199	Psychology Office Building	12,006	7,555	2,273	1,027	935	216	8,798
0200	Regional Education	27,138	14,150	6,682	1,807	4,101	398	16,355
0201	Housing & Residence Life	2,669	2,189	156	-	324	-	2,189

**VALDOSTA STATE UNIVERSITY FACILITIES: BY GROSS AREA AND AREA CATEGORIES**

BUILDING NUMBER	VSU FACILITIES	GROSS AREA (Square Footage)	AREA CATEGORIES (In Square Feet)					
			Assignable	Circulation	Mechanical	Construction	Custodial	Net Usable
0202	Brown House	3,472	2,639	537	66	230	-	2,705
0204	Williams House	2,588	1,865	380	47	296	-	1,912
0205	Seago House	5,541	3,861	933	287	460	-	4,148
0206	University Bursary	3,651	3,230	300	-	121	-	3,230
0208	Bursary Drive-up	1,185	1,125	-	-	60	-	1,125
<b>0210-0213</b>	<b>University Center - Total</b>	<b>150,862</b>						
0210	U C #3	21,600	10,758	1,334	849	8,579	80	11,687
0211	U C #2	29,953	18,280	3,820	1,220	6,566	67	19,567
0212	U C #1	53,614	33,143	10,831	1,888	7,558	194	35,225
0213	U C #4	45,695	27,843	11,754	2,534	3,460	104	30,481
0218	Chemical Management	1,239	1,101	48	-	90	-	1,101
0644	Ticket Booth - Ladies Complex	110	90	-	-	20	-	90
0645	Ladies Softball Complex	2,308	1,380	-	509	419	-	1,889
0650	IRPA	2,569	1,848	361	20	340	-	1,868
0651	Intramurals Storage	108	92	-	-	16	-	92
0652	University Bookstore	15,057	11,908	1,871	727	521	30	12,665
0653	Billy Grant Baseball Complex	2,447	1,698	65	245	439	-	1,943
0654	Cleveland Football Complex	9,164	6,671	436	2,057	-	-	8,728
0655	Intramurals Shed	223	194	-	-	29	-	194
0658	Parking Services	1,780	1,507	-	28	245	-	1,535
0659	U Park 1 (South)	2,169	1,737	131	41	260	-	1,778
0660	U Park 2 (North)	2,345	1,804	52	14	475	-	1,818
0661	Masonic Lodge	5,812	4,071	1,682	59	-	-	4,130
0808	Old Heilig-Meyers Building	30,137	3,700	24,294	-	2,143	-	3,700
*1204	Old L/VAC Building	3,949	3,436	-	-	513	-	3,436
1300	Student Recreation Center	76,372	55,631	5,242	1,815	13,544	140	57,586
1308	Spec. Ed/Comm. Disorders	25,350	13,805	6,611	1,986	2,912	36	15,827
1408	1408 Sustella Ave (Grounds)	2,738	2,519	-	-	219	-	2,519
2100	210 W. Moore (MFT)	1,713	1,415	43	14	241	-	1,429
2839	Baseball Fieldhouse	10,161	7,911	685	490	1,075	-	8,401
2903	Plant Operations	50,952	35,962	6,877	2,498	5,280	335	38,795
2904	Plant Operations Storage	10,571	10,495	-	-	76	-	10,495
<b>Number of Buildings 83</b>	<b>University Totals</b>	<b>1,943,106</b>	<b>1,254,050</b>	<b>356,819</b>	<b>88,198</b>	<b>235,686</b>	<b>8,353</b>	<b>1,350,601</b>

\* Building added to BANNER on August 22, 2003 and since the 2002 Fact Book.

BANNER Info: Morning of July 31, 2003.

Building 1528 placed in historical status in BANNER on August 22, 2003.

Building 1708 removed from inventory due to pending sale of facility.

Note: Facilities information for some buildings is still in progress.

Definitions:

- Gross Area = The sum of all areas on all floors of a building included within the outside faces of its exterior walls, including floor penetration areas, however insignificant, for circulation and shaft areas that connect one floor to another.  
(Note: Gross Area was further defined by the Board of Regents as being from one drip edge of a building to the other, because the roof must also be maintained.)
- Assignable Area = The sum of all areas on all floors of a building assigned to, or available for assignment to, an occupant or specific use.
- Circulation Area = The sum of all areas on all floors of a building required for physical access to some subdivision of space, whether physically bounded by partitions or not.
- Mechanical Area = The sum of all areas on all floors of a building used for public restrooms and designed to house mechanical equipment, utility services, and shaft areas.
- Construction Area = The sum of all areas on all floors of a building that cannot be occupied or put to use because of structural building features.
- Custodial Area = The sum of all areas on all floors of a building used for custodial supplies, sink rooms, and janitorial closets.
- Net Usable Area = The sum of all areas on all floors of a building either assigned to, or available for assignment to, an occupant or specific use, or necessary for the general operation of a building.

Source of Definitions: National Center for Education Statistics, Postsecondary Education Facilities Inventory and Classification Manual, 1994

Table Prepared by Office of Institutional Research and Policy Analysis

---

---

# STUDENT INFORMATION

- Profile of Students
- College Enrollment
- Enrollment by Full-Time & Part-Time Students
- SAT Scores
- Grade Point Averages
- Headcount & Full-Time Enrollment
- Transfer Students
- Enrollment by States & Georgia Counties
- One Year Retention Rates
- Multiple Year Retention Rates
- Student Financial Aid
- Admissions Application Statistics
- Continuing Education Programs
- Off-Campus Programs

- 
- ◆ Enrollment for fall semester 2002 was 9,915, which was a 7.33 percent increase over fall semester 2001.
  - ◆ New students totaled 2,730 in Fall of 2002 which was an 8.55 percent increase from 2001.
  - ◆ The average age of undergraduates is 23, and graduate students average 36 years of age.
  - ◆ The student body is a diverse group. Females represent the majority of the student body at sixty-four percent. Twenty-five percent of the students are self-declared minorities.
  - ◆ Georgians comprise ninety percent of the total enrollment, Floridians account for three percent, and International students represent two percent.
  - ◆ Students come from 154 of the 159 counties in the state, 44 states, 1 U.S. territory, and many countries.
  - ◆ In FY 2003, over \$53 million in student financial aid was distributed.

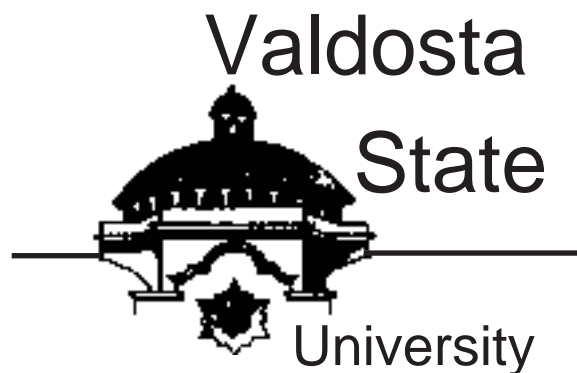

PROFILE OF STUDENT BODY - FALL SEMESTER 1999 THROUGH FALL SEMESTER 2002

	FALL Semester 1999	FALL <sup>1</sup> Semester 2000	FALL <sup>2</sup> Semester 2001	FALL <sup>3</sup> Semester 2002
<b>TOTAL ENROLLMENT</b>	<b>8755</b>	<b>8820</b>	<b>9238</b>	<b>9915</b>
<b>Classification</b>				
Freshman	2191	2244	2518	2689
Sophomore	1497	1535	1492	1639
Junior	1527	1591	1625	1583
Senior	2118	1970	2069	2240
Graduate	1049	1229	1230	1430
Doctorate	69	80	64	70
Learning Support	205	67	122	162
Transient	99	104	118	102
<b>Geographic Location</b>				
Georgia Residents	7720	7783	8238	8962
Remainder of U.S. + Territories and Trusts	851	832	784	740
Foreign	184	205	216	213
<b>Sex</b>				
Male	3318	3297	3434	3575
Female	5437	5523	5804	6340
<b>Racial Composition</b>				
White Male	2583	2529	2669	2749
White Female	3976	4097	4255	4714
Black Male	606	613	600	654
Black Female	1247	1218	1315	1375
Other Male	129	155	165	172
Other Female	214	208	234	251
<b>New Students</b>				
Total	2058	2233	2515	2730
Freshman	1296	1413	1652	1685
Sophomore	227	224	224	272
Junior	208	200	263	236
Senior	70	68	56	61
Graduate	154	218	192	355
Doctorate	2	21	0	0
Learning Support	41	24	61	56
Transient	60	65	67	65
<b>Attendance Status<sup>4</sup></b>				
Full-Time	6238	6130	6601	7038
Part-Time	2517	2690	2637	2877

<sup>1</sup>Increase of 0.74% over Fall 1999

<sup>2</sup>Increase of 4.74% over Fall 2000

<sup>3</sup>Increase of 7.33% over Fall 2001

<sup>4</sup>Full-Time for semester system is defined as 12 credit hours for undergraduates and 9 credit hours for graduates.

The total headcount is based on the VSU data that includes students enrolled for zero credit hours and enrolled in the official cooperative work study programs.

SOURCE: Semester Enrollment Analysis, prepared by Office of the Registrar and the MIS/Information Technology of VSU.

**DISTRIBUTION OF STUDENTS - FALL SEMESTER 2002**

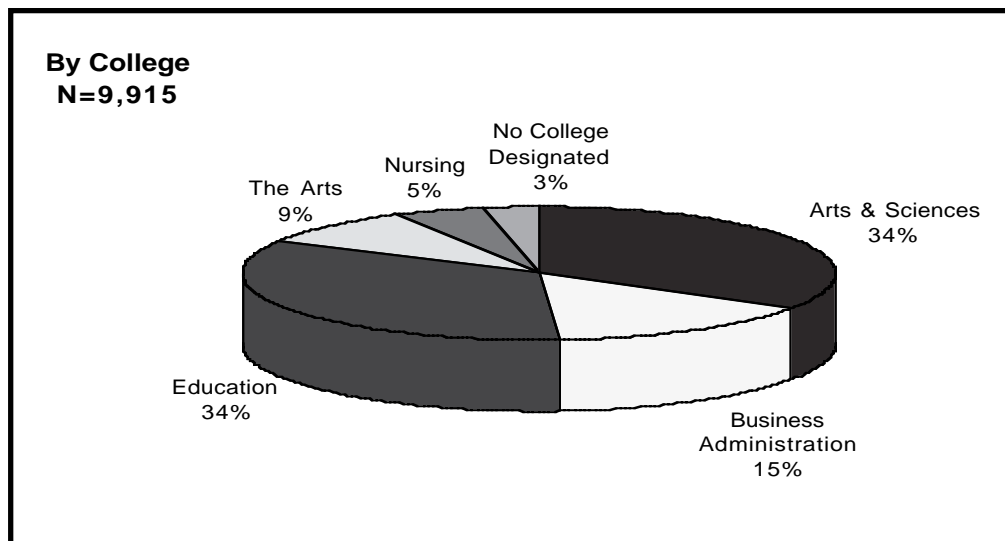
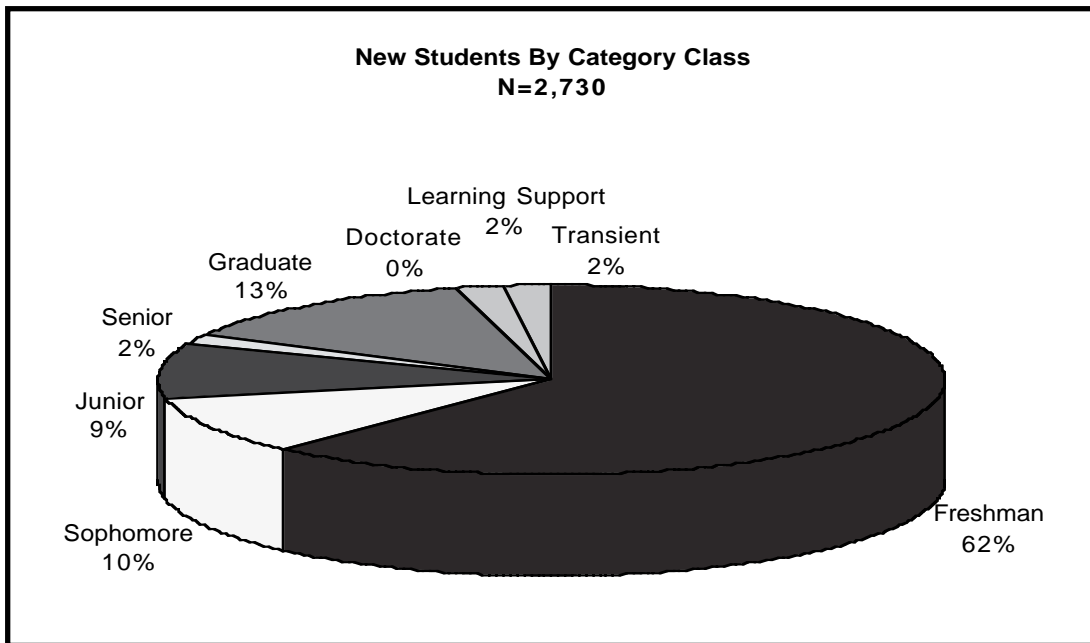
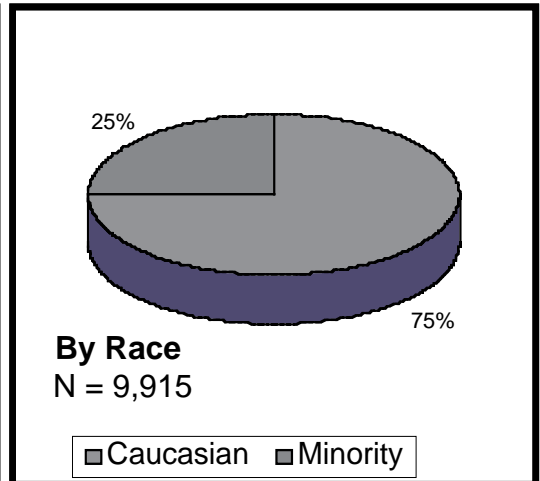
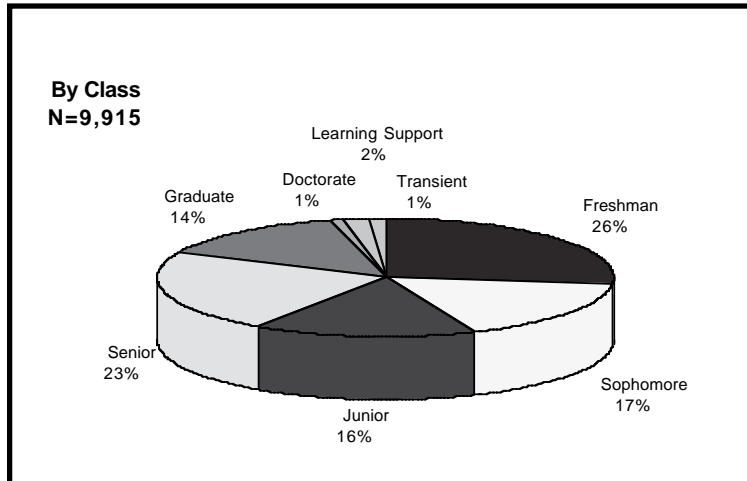

Note: Due to rounding errors, totals may not equal 100%.

**COLLEGE ENROLLMENT BY SEMESTER - FISCAL YEARS 1999/00 THROUGH 2002/03**

<b>COLLEGE</b>	<b>FY 1999-00 Number Enrolled</b>	<b>FY 2000-01 Number Enrolled</b>	<b>FY 2001-02 Number Enrolled</b>	<b>FY 2002-03 Number Enrolled</b>
<b>ARTS</b>				
<b>Summer Total</b>	<b>321</b>	<b>369</b>	<b>383</b>	<b>375</b>
Undergraduates	306	352	365	359
Graduates	15	17	18	16
Transient	0	0	0	0
<b>Fall Total</b>	<b>753</b>	<b>871</b>	<b>874</b>	<b>902</b>
Undergraduates	743	856	861	891
Graduates	10	13	13	11
Transient	0	2	0	0
<b>Spring Total</b>	<b>796</b>	<b>827</b>	<b>813</b>	<b>849</b>
Undergraduates	780	814	799	838
Graduates	16	13	14	11
Transient	0	0	0	0
<b>ARTS AND SCIENCES</b>				
<b>Summer Total</b>	<b>1,525</b>	<b>1,480</b>	<b>1,545</b>	<b>1,583</b>
Undergraduates	1,230	1,196	1,239	1,286
Graduates	139	147	150	148
Transient	156	137	156	149
<b>Fall Total</b>	<b>3,167</b>	<b>3,127</b>	<b>3,260</b>	<b>3,415</b>
Undergraduates	2,883	2,844	2,961	3,136
Graduates	188	188	192	183
Transient	96	95	107	96
<b>Spring Total</b>	<b>2,883</b>	<b>2,860</b>	<b>3,055</b>	<b>3,172</b>
Undergraduates	2,594	2,547	2,778	2,882
Graduates	186	189	179	196
Transient	103	124	98	94
<b>BUSINESS ADMINISTRATION</b>				
<b>Summer Total</b>	<b>708</b>	<b>754</b>	<b>738</b>	<b>766</b>
Undergraduates	671	717	689	714
Graduates	35	37	45	47
Transient	2	0	4	5
<b>Fall Total</b>	<b>1,384</b>	<b>1,387</b>	<b>1,477</b>	<b>1,440</b>
Undergraduates	1,332	1,339	1,420	1,393
Graduates	51	45	52	43
Transient	1	3	5	4
<b>Spring Total</b>	<b>1,332</b>	<b>1,356</b>	<b>1,392</b>	<b>1,359</b>
Undergraduates	1,287	1,295	1,333	1,317
Graduates	45	56	57	40
Transient	0	5	2	2
<b>EDUCATION</b>				
<b>Summer Total</b>	<b>1,631</b>	<b>1,656</b>	<b>1,883</b>	<b>1,802</b>
Undergraduates	1,000	959	1,031	1,095
Graduates	628	696	848	701
Transient	3	1	4	6
<b>Fall Total</b>	<b>2,805</b>	<b>2,945</b>	<b>2,997</b>	<b>3,371</b>
Undergraduates	2,048	1,983	2,054	2,237
Graduates	755	959	939	1,133
Transient	2	3	4	1

**COLLEGE ENROLLMENT BY SEMESTER - FISCAL YEARS 1999/00 THROUGH 2002/03**

	<b>FY 1999-00</b>	<b>FY 2000-01</b>	<b>FY 2001-02</b>	<b>FY 2002-03</b>
<b>COLLEGE EDUCATION, CONTINUED</b>	<b>Number Enrolled</b>	<b>Number Enrolled</b>	<b>Number Enrolled</b>	<b>Number Enrolled</b>
<b>Spring Total</b>	<b>2,904</b>	<b>2,879</b>	<b>2,969</b>	<b>3,460</b>
Undergraduates	1,965	1,894	2,014	2,198
Graduates	931	979	950	1,261
Transient	8	6	5	1
<b>NURSING</b>				
<b>Summer Total</b>	<b>129</b>	<b>142</b>	<b>156</b>	<b>183</b>
Undergraduates	105	122	140	170
Graduates	21	17	12	11
Transient	3	3	4	2
<b>Fall Total</b>	<b>366</b>	<b>341</b>	<b>433</b>	<b>520</b>
Undergraduates	327	318	407	493
Graduates	39	22	24	26
Transient	0	1	2	1
<b>Spring Total</b>	<b>335</b>	<b>355</b>	<b>428</b>	<b>532</b>
Undergraduates	302	333	405	509
Graduates	30	20	22	21
Transient	3	2	1	2
<b>MISCELLANEOUS*</b>				
<b>Summer Total</b>	<b>154</b>	<b>164</b>	<b>100</b>	<b>127</b>
Undergraduates	114	99	57	78
Graduates	40	65	43	49
Transient	0	0	0	0
<b>Fall Total</b>	<b>280</b>	<b>149</b>	<b>197</b>	<b>267</b>
Undergraduates	205	67	123	163
Graduates	75	82	74	104
Transient	0	0	0	0
<b>Spring Total</b>	<b>229</b>	<b>159</b>	<b>219</b>	<b>280</b>
Undergraduates	155	80	147	180
Graduates	74	79	72	100
Transient	0	0	0	0
<b>TOTAL UNIVERSITY ENROLLMENT</b>				
<b>Summer Total</b>	<b>4,468</b>	<b>4,565</b>	<b>4,805</b>	<b>4,836</b>
Undergraduates	3,426	3,445	3,521	3,702
Graduates	878	979	1,116	972
Transient	164	141	168	162
<b>Fall Total</b>	<b>8,755</b>	<b>8,820</b>	<b>9,238</b>	<b>9,915</b>
Undergraduates	7,538	7,407	7,826	8,313
Graduates	1,118	1,309	1,294	1,500
Transient	99	104	118	102
<b>Spring Total</b>	<b>8,479</b>	<b>8,436</b>	<b>8,876</b>	<b>9,652</b>
Undergraduates	7,083	6,963	7,476	7,924
Graduates	1,282	1,336	1,294	1,629
Transient	114	137	106	99

\*Includes Non-Degree, Learning Support, and Social Work Students

Source: Semester Enrollment Analysis; prepared by the Office of the Registrar and the MIS/Information Technology of VSU.



**2002-2003 FULL-TIME & PART-TIME ENROLLMENT BY COLLEGE**

Enrollment for All Students			
COLLEGE	Summer 02	Fall 02	Spring 03
Arts	375	902	849
Arts & Sciences	1,583	3,415	3,172
Business Administration	766	1,440	1,359
Education	1,802	3,371	3,460
Nursing	183	520	532
Miscellaneous	127	267	280
<b>Total</b>	<b>4,836</b>	<b>9,915</b>	<b>9,652</b>

COLLEGE	Full-time Student Enrollment			Part-time Student Enrollment		
	Summer 02	Fall 02	Spring 03	Summer 02	Fall 02	Spring 03
Arts	16	810	723	359	92	126
Arts & Sciences	190	2,660	2,340	1,393	755	832
Business Administration	80	1,111	1,017	686	329	342
Education	282	1,953	1,886	1,520	1,418	1,574
Nursing	8	392	380	175	128	152
Miscellaneous	11	112	131	116	155	149
<b>Total</b>	<b>587</b>	<b>7,038</b>	<b>6,477</b>	<b>4,249</b>	<b>2,877</b>	<b>3,175</b>

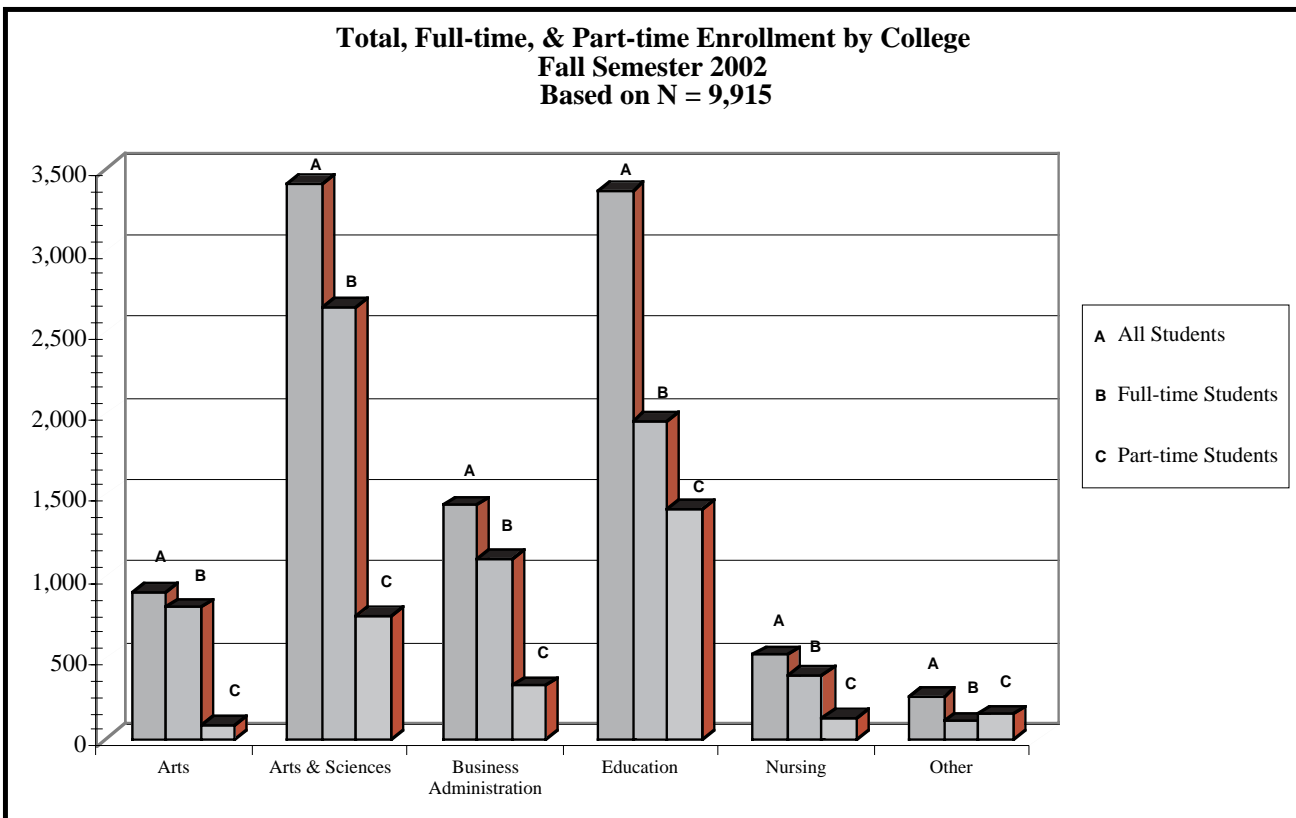

SOURCE: Semester Enrollment Analysis Reports, prepared by Office of the Registrar and the MIS/Information Technology of VSU.  
Information obtained from number of total students in each classification reported in the Majors Summary Report for All Students.

**2002-2003 FULL-TIME & PART-TIME ENROLLMENT BY CLASS**

Enrollment for All Students			
CLASS	Summer 02	Fall 02	Spring 03
Freshmen	469	2,689	1,923
Sophomore	705	1,639	1,836
Junior	875	1,583	1,665
Senior	1,575	2,240	2,320
Graduate	972	1,500	1,629
Learning Support	78	162	180
Other (Transient)	162	102	99
<b>Total</b>	<b>4,836</b>	<b>9,915</b>	<b>9,652</b>

CLASS	Full-time Student Enrollment			Part-time Student Enrollment		
	Summer 02	Fall 02	Spring 03	Summer 02	Fall 02	Spring 03
Freshmen	24	2,444	1,634	445	245	289
Sophomore	62	1,308	1,462	643	331	374
Junior	71	1,244	1,284	804	339	381
Senior	177	1,591	1,618	1,398	649	702
Graduate	243	348	353	729	1,152	1,276
Learning Support	8	73	97	70	89	83
Other (Transient)	2	30	29	160	72	70
<b>Total</b>	<b>587</b>	<b>7,038</b>	<b>6,477</b>	<b>4,249</b>	<b>2,877</b>	<b>3,175</b>

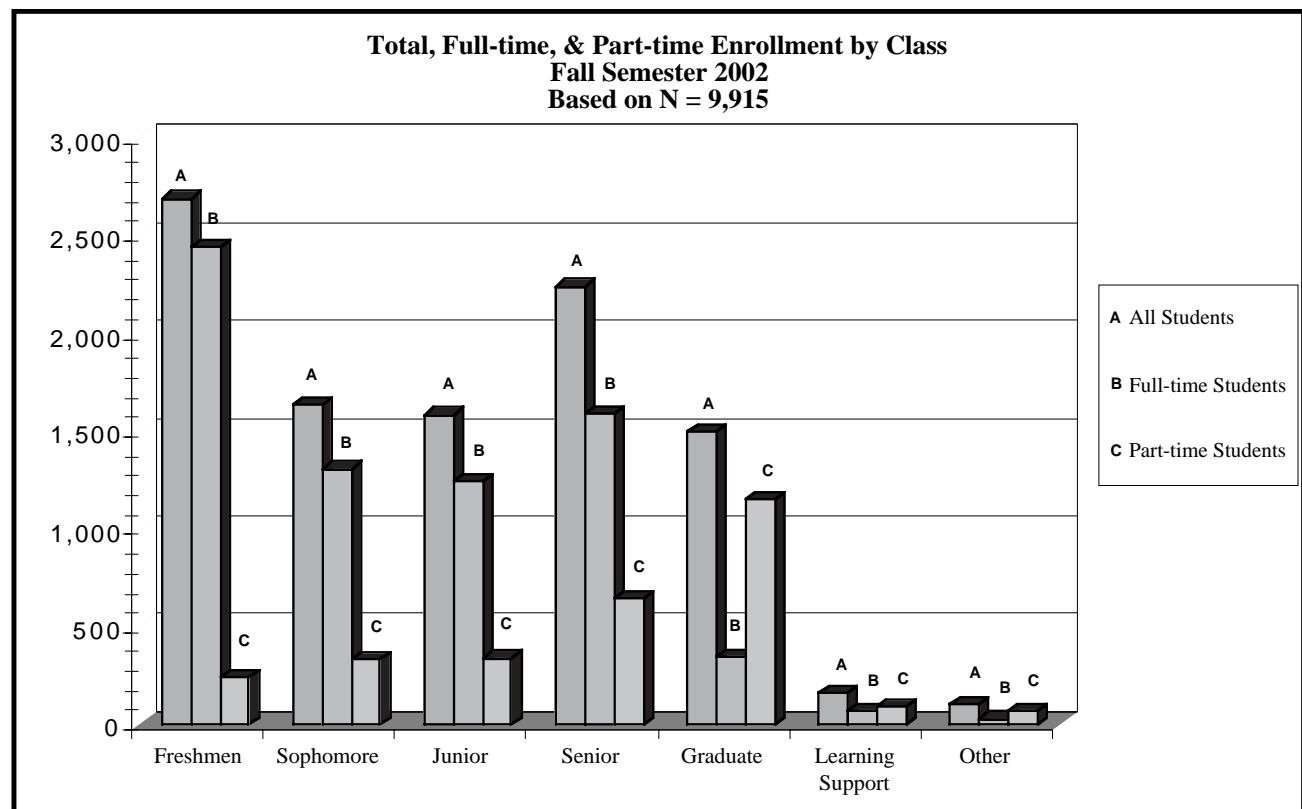

SOURCE: Semester Enrollment Analysis Reports, prepared by Office of the Registrar and the MIS/Information Technology of VSU.  
Information obtained from number of full-time and part-time students reported in the Majors Summary Report for All Students.

<b>AVERAGE SCHOLASTIC APTITUDE TEST (SAT) SCORES</b>								
<b>CLASSIFICATION</b>	<b>FALL 2001</b>				<b>FALL 2002</b>			
	N	Verbal	Math	Total	N	Verbal	Math	Total
<b>New VSU Undergraduates</b>	1471	563	530	1093	1588	512	505	1017
New Freshmen	1404	510	506	1018	1444	514	507	1021
New Sophomores	48	539	520	1059	106	492	480	973
New Juniors	17	546	512	1058	33	510	506	1015
New Seniors	2	640	565	1205	5	472	508	980

<b>GRADE POINT AVERAGES (GPA)</b>												
<b>CLASSIFICATION</b>	<b>FALL 2000</b>				<b>FALL 2001</b>				<b>FALL 2002</b>			
	Undergraduate		Graduate		Undergraduate		Graduate		Undergraduate		Graduate	
	N	GPA	N	GPA	N	GPA	N	GPA	N	GPA	N	GPA
<b>All VSU Students*</b>	7510	2.77	1310	3.75	7939	2.80	1299	3.76	8414	2.83	1501	3.74
<b>COLLEGES**</b>												
Arts	856	2.76	13	3.82	407	2.82	24	3.83	891	2.83	11	3.71
Arts & Sciences	2844	2.66	188	3.62	2961	2.69	192	3.63	3136	2.73	183	3.63
Business Admin.	1339	2.70	45	3.51	1420	2.73	52	3.53	1393	2.79	43	3.54
Education	1983	2.89	959	3.78	2054	2.95	939	3.79	2237	2.94	1133	3.77
Nursing	318	2.99	22	3.69	407	3.00	24	3.68	493	2.99	26	3.66
Miscellaneous	67	2.51	82	3.60	123	2.51	74	3.57	163	2.52	104	3.65
<b>GENDER*</b>												
Males	3012	2.66	285	3.73	3171	2.70	263	3.73	3317	2.73	258	3.69
Females	4498	2.84	1025	3.75	4768	2.87	1036	3.77	5097	2.90	1243	3.75

\*Totals are based on Gender - Transients Included

\*\*Totals are based on Major Summary Current Students - Transients Not Included

NOTE: These SAT scores are from an internal database and therefore can not be compared to SAT scores from previous years.

SOURCE: SAT scores - Internal data base. GPA - Semester Enrollment Analysis, prepared by Office of the Registrar and the MIS/Information Technology of VSU.

**HEADCOUNT AND EQUIVALENT FULL-TIME ENROLLMENT  
FALL SEMESTER 1998 THROUGH FALL SEMESTER 2002**

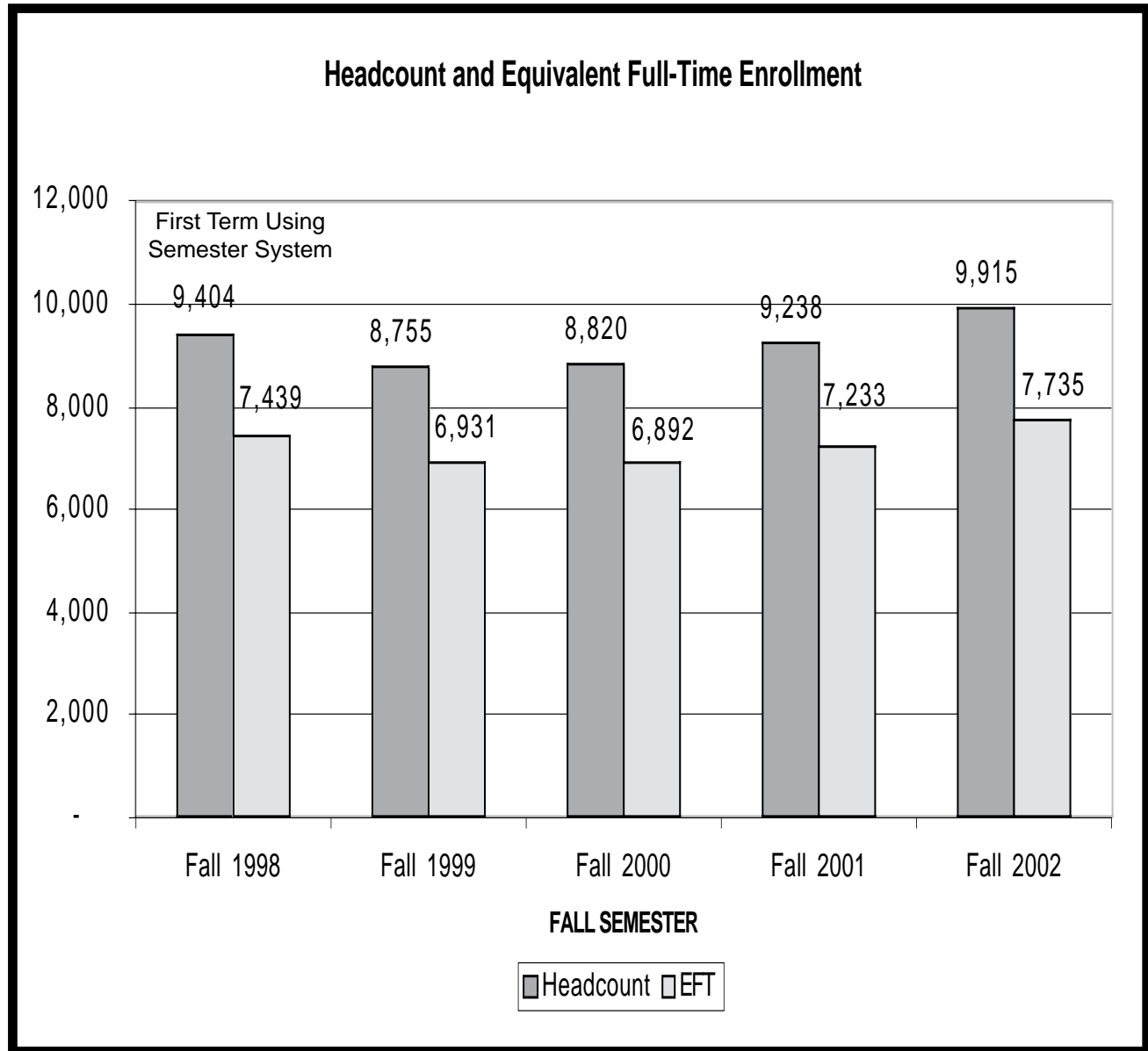

SOURCE: Semester Enrollment Analysis Reports, prepared by Office of the Registrar and the MIS/Information Technology of VSU, page 3.

Undergraduate Student Transfer Report 2001-2002								
	# Transferring In To This Institution From...				# Transferring In To This Institution From...			
	# Transferring Out From This Institution To Other USG Institutions	USG Institutions	In-State Non-USG Institutions	Out-of-State Institutions	# Transferring Out From This Institution To Other USG Institutions	USG Institutions	In-State Non-USG Institutions	Out-of-State Institutions
<b>Research Universities</b>								
Georgia Institute of Technology	295	631	91	293				
Georgia State University	680	1,734	561	1,416				
Medical College of Georgia	12	269	39	46				
University of Georgia	578	1,976	701	669				
<b>Research Universities Total</b>	<b>1,565</b>	<b>4,610</b>	<b>1,392</b>	<b>2,424</b>				
<b>Regional Universities</b>								
Georgia Southern University	1,048	824	142	366				
Valdosta State University	517	649	181	355				
<b>Regional Universities Total</b>	<b>1,565</b>	<b>1,473</b>	<b>323</b>	<b>721</b>				
<b>State Universities</b>								
Albany State University	199	109	25	47				
Armstrong Atlantic State University	267	304	130	415				
Augusta State University	282	231	176	429				
Clayton College and State University	357	522	135	415				
Columbus State University	187	178	100	401				
Fort Valley State University	148	50	23	50				
Georgia College and State University	343	343	142	107				
Georgia Southwestern State University	170	211	18	64				
Kennesaw State University	597	1,024	403	1,063				
North Georgia College and State University	241	301	81	89				
Savannah State University	140	48	32	65				
Southern Polytechnic State University	201	310	80	170				
State University of West Georgia	600	459	149	253				
<b>State Universities Total</b>	<b>3,732</b>	<b>4,090</b>	<b>1,494</b>	<b>3,568</b>				
<b>State Colleges</b>								
Dalton State College					232	94	172	180
Macon State College					287	364	131	255
<b>State Colleges Total</b>					<b>519</b>	<b>458</b>	<b>303</b>	<b>435</b>
<b>Two-Year Colleges</b>								
Abraham Baldwin Agricultural College					470	104	38	50
Atlanta Metropolitan College					224	111	58	121
Bainbridge College					169	28	17	23
Coastal Georgia Community College					236	122	44	118
Darton College					344	233	83	153
East Georgia College					387	88	32	22
Floyd College					302	239	120	174
Gainesville College					463	212	171	187
Georgia Perimeter College					2,122	1,181	261	1,948
Gordon College					528	215	21	121
Middle Georgia College					393	118	5	103
South Georgia College					206	73	14	27
Waycross College					175	45	13	26
<b>Two-year College Total</b>					<b>6,019</b>	<b>2,769</b>	<b>877</b>	<b>3,073</b>
<b>System Totals</b>					<b>13,400</b>	<b>13,400</b>	<b>4,389</b>	<b>10,221</b>

Enrollment by State of Residence - Fall 2002



SOURCE: Transfer data from Board of Regents University System of Georgia, 2001-2002 Undergraduate Student Transfer Report. Enrollment Data from Semester Enrollment Analysis, prepared by Office of the Registrar and the MIS/Information Technology of VSU.

**ENROLLMENT BY GEORGIA COUNTIES - FALL SEMESTER 2002**

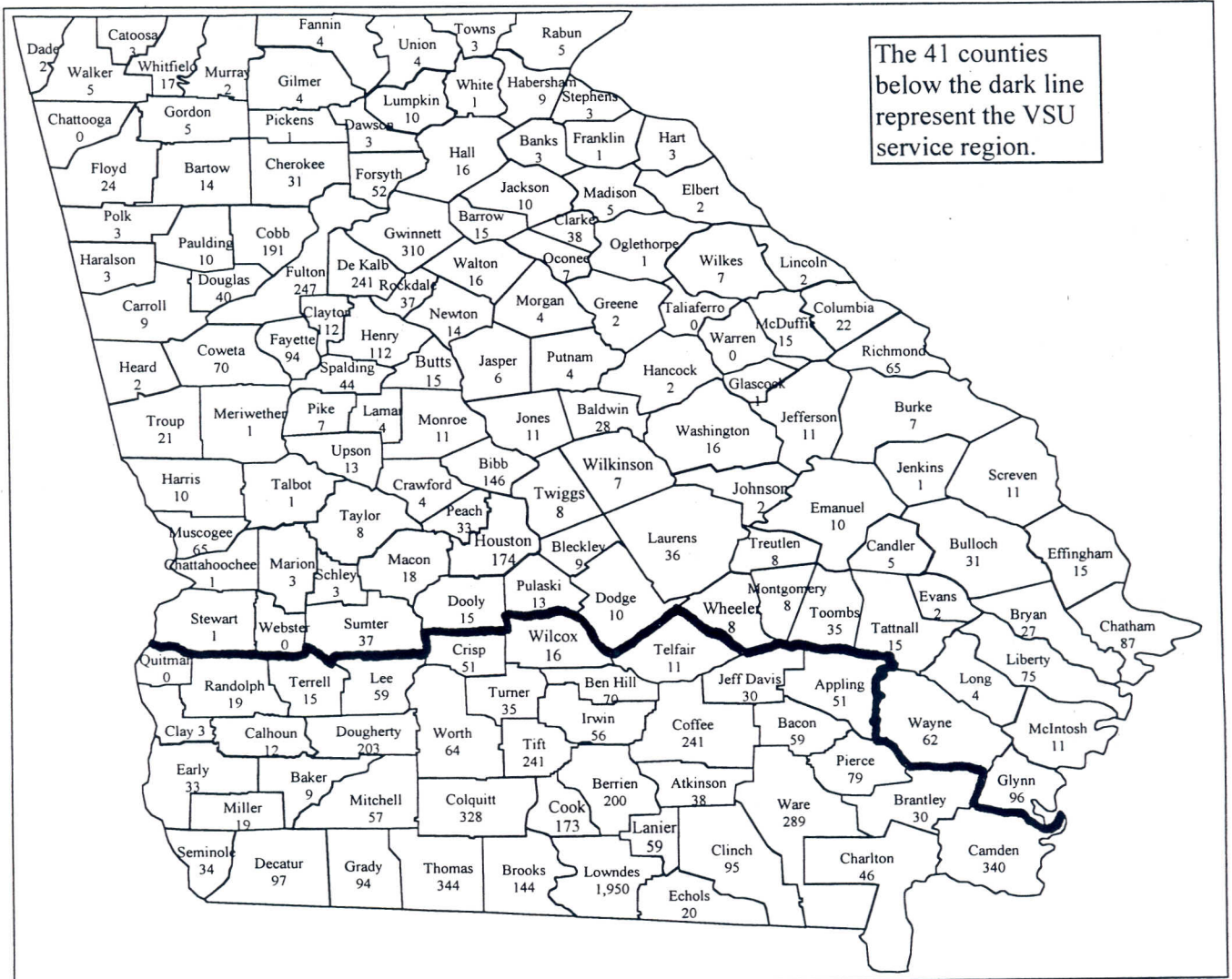

**TOTAL Georgians Enrolled = 8,962**

Source: Semester Enrollment Analysis, Prepared by the Office of the Registrar and the MIS/Information Technology of VSU

**ONE YEAR RETENTION RATES, FULL-TIME, FIRST-TIME ENTERING STUDENTS,  
FALL TERM TO FALL TERM, 1995/96 TO 2001/02 COMPARISON OF SYSTEM AND VSU RATES**

**Retention Rates  
First Time Full Time Freshmen  
Fall 1995/1996 to Fall 2001/2002**

Years	Number Enrolled At VSU	Number Enrolled At VSU	VSU Retention Rates	VSU System-wide Retention Rates
Fall 1995	1665			
Fall 1996		1164	69.9%	78.0%
Fall 1996	1838			
Fall 1997		1181	64.3%	74.3%
Fall 1997	1594			
Fall 1998		1106	69.4%	78.7%
Fall 1998	1300			
Fall 1999		861	66.2%	78.0%
Fall 1999	1177			
Fall 2000		831	70.6%	79.5%
Fall 2000	788			
Fall 2001		567	72.0%	81.6%
Fall 2001	1534			
Fall 2002		1147	74.8%	83.7%

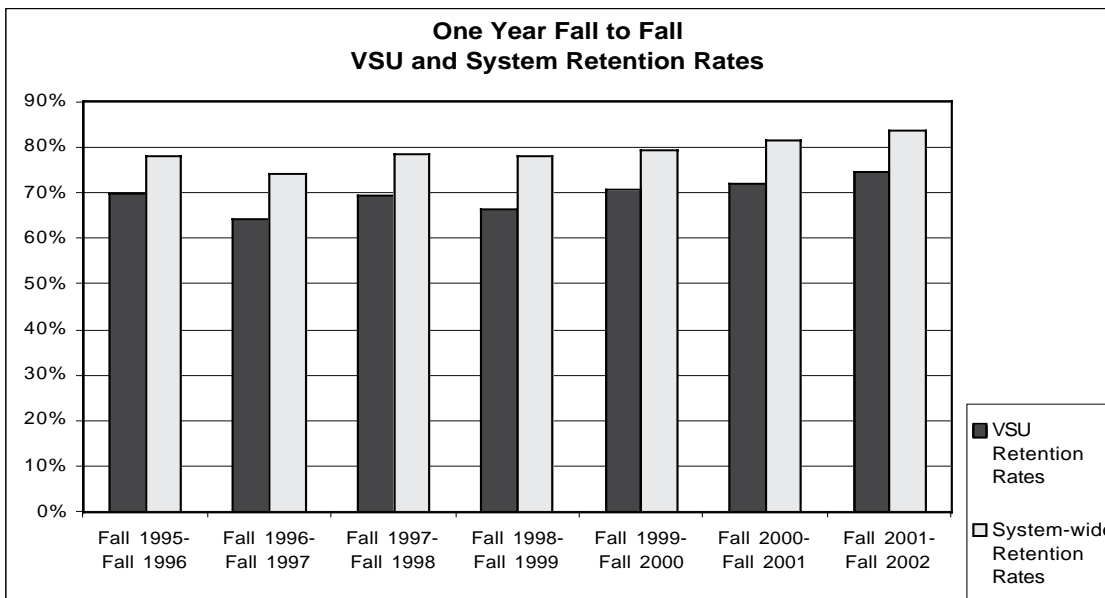

SOURCE: University System of Georgia Retention Reports, January 23, 2003.

**VSU retention rates** include students who enter and continue their education at VSU. **Systemwide retention rates** include students who initially entered VSU but later transferred to other University System Schools.

## GRADUATION RATES

Class	First Time Full Time Freshmen	4-Year	VSU	4-Year	VSU
		VSU	System-wide	VSU	System-wide
		Graduation Rates	Graduation Rates	Graduation Rates	Graduation Rates
1994	1459	13.0%	15.4%	30.8%	41.3%
1995	1689	14.9%	17.2%	33.6%	43.1%
1996	1829	12.5%	14.1%	30.1%	38.6%

SOURCE: University System of Georgia Graduation Reports, March 13, 2003.

VSU graduation rates include students who entered and completed their degree requirements at VSU.  
Systemwide graduation rates include students who initially entered VSU but completed their degree requirements at any other University System School.

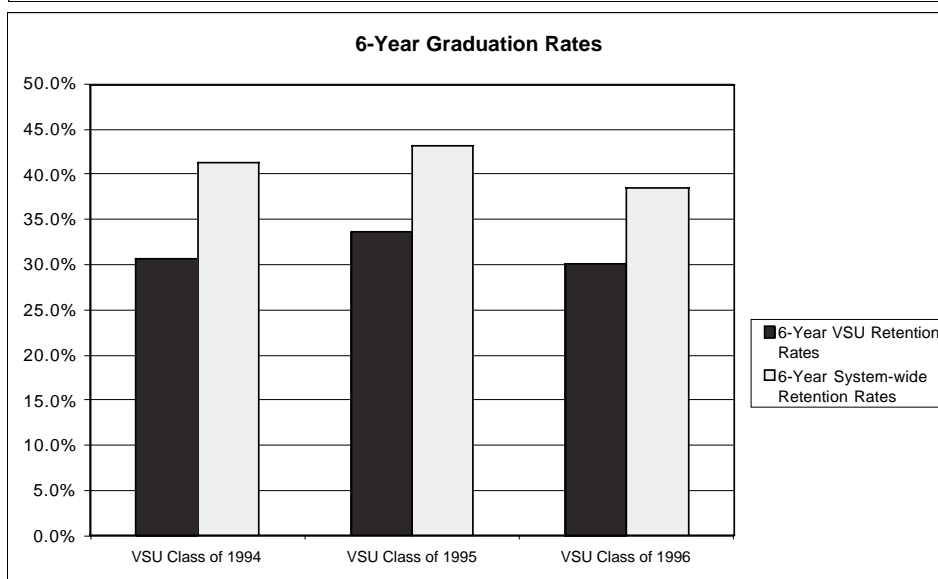
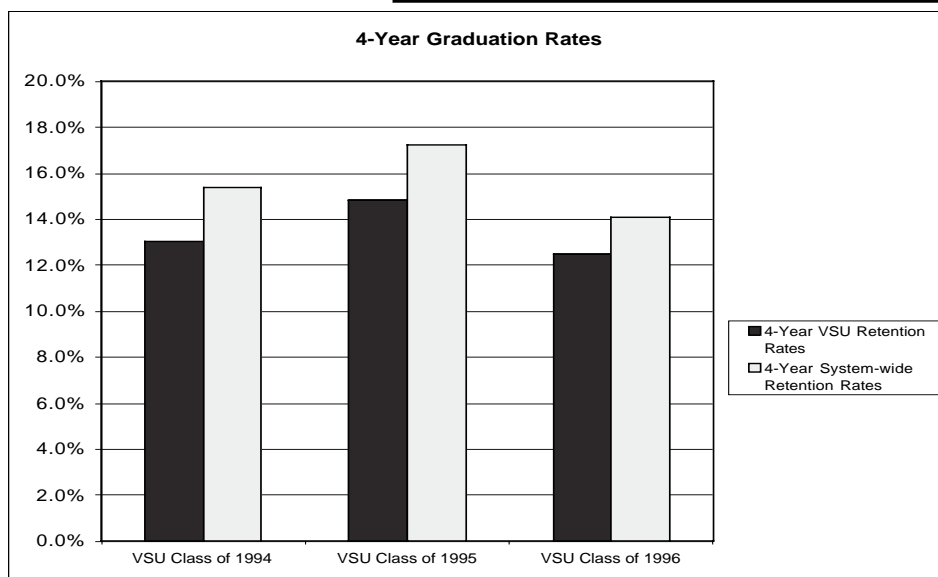



**STUDENT FINANCIAL AID - FISCAL YEARS 2000 THROUGH 2003**

Source of Financial Aid	FISCAL YEARS			
	FY 2000	FY 2001	FY 2002	FY 2003
<b>LOANS</b>				
Federal Direct Loan	\$22,350,338	\$22,169,692	\$23,485,036	\$26,599,174
State Guaranteed	\$3,513	\$6,416	\$6,173	\$2,258
Private Loan	\$58,893	\$78,551	\$61,042	\$166,370
<b>Subtotal</b>	<b>\$22,412,744</b>	<b>\$22,254,659</b>	<b>\$23,552,251</b>	<b>\$26,767,802</b>
<b>SCHOLARSHIPS</b>				
State				
Governor's Honors	\$0	\$107,890	\$113,405	\$102,843
Regent's Opportunity	\$0	\$16,660	\$20,000	\$18,650
Institutional	\$863,090	\$842,850	\$992,427	\$1,010,136
Scholarship for Disadvantaged Students	\$0	\$0	\$22,371	\$0
HOPE Scholarship	\$5,964,891	\$7,906,469	\$9,620,839	\$11,019,105
Private	\$452,124	\$653,036	\$656,368	\$711,087
<b>Subtotal</b>	<b>\$7,280,105</b>	<b>\$9,526,905</b>	<b>\$11,425,410</b>	<b>\$12,861,821</b>
<b>GRANTS</b>				
LEAP	\$0	\$0	\$43,263	\$40,448
Pell Grant	\$4,401,136	\$4,561,788	\$5,672,631	\$6,864,210
S.E.O.G.	\$296,925	\$185,949	\$242,891	\$297,125
Vocational Rehabilitation	\$226,801	\$258,306	\$331,099	\$322,186
<b>Subtotal</b>	<b>\$4,924,862</b>	<b>\$5,006,043</b>	<b>\$6,289,884</b>	<b>\$7,523,969</b>
College Work Study	\$371,879	\$381,502	\$398,225	\$419,934
Graduate Assistants	\$190,963	\$307,987	\$304,611	\$310,834
Student Assistants	\$1,511,664	\$1,659,262	\$1,656,007	\$1,830,285
<b>Subtotal</b>	<b>\$2,074,506</b>	<b>\$2,348,751</b>	<b>\$2,358,843</b>	<b>\$2,561,053</b>
<b>PROFESSIONAL SCHOLARSHIPS</b>				
ROTC	\$0	\$28,751	\$42,455	\$37,766
HOPE Promise	\$75,000	\$131,414	\$273,150	\$334,500
HOPE Teacher	\$110,300	\$101,000	\$108,000	\$230,250
<b>Subtotal</b>	<b>\$185,300</b>	<b>\$261,165</b>	<b>\$423,605</b>	<b>\$602,516</b>
<b>VA EDUCATIONAL BENEFITS</b>				
<b>Subtotal</b>	<b>\$2,950,500</b>	<b>\$2,101,000</b>	<b>\$2,500,000</b>	<b>\$2,875,300</b>
<b>GRAND TOTAL</b>	<b>\$39,828,017</b>	<b>\$41,498,523</b>	<b>\$46,549,993</b>	<b>\$53,192,461</b>

Note: Information may not match previous years' fact books. New data has been submitted for Vocational Rehabilitation. A few scholarships have been reorganized and formulas for grand totals and subtotals have been corrected.

Source: VSU Office of Financial Aid, August 2003

**Admissions Application Statistics - Fall Semesters 1998 - 2002**

STATUS OF APPLICANT	FALL-98	FALL-99	FALL-00	FALL-01	FALL-02
Total New Undergraduate Applicants	6474	5532	5624	5964	6522
Total New Freshmen Applicants	4903	4175	4304	4532	5041
Total New Transfer Applicants	1571	1357	1320	1432	1481
Percentage of Applicants Accepted	64%	64%	67%	67%	67%
Percentage of Accepted Applicants Enrolled	49.9%	54%	53%	58%	54%
Total Freshmen Applicants Rejected	607	454	494	871	640
Total Transfer Applicants Rejected	94	77	92	87	112
Total Cancelled Applications	94	77	92	306	355

Note: New Developmental Studies Applicants are included in Total New Freshmen Applicants.



**Continuing Education Programs  
Fiscal Years 2001-2003  
Categories I and II**

Fiscal Year	Number of Programs	Number of Participants	Number of Hours	Number of CEU's
2000-2001	387	4,745	29,934	2,993
2001-2002	477	7,113	51,578	5,158
2002-2003	573	7,078	54,462	5,446

Note: The Continuing Education Unit (CEU) is defined as ten contact hours of participation in a qualified continuing education program. The CEU is recognized as the national standard for measuring an individual's participation in and an institution's production of non-credit programs. Category I program activities are designed to enhance occupational skills and individual permanent records and transcripts are maintained. Category II program activities are designed primarily for personal enrichment and are social, cultural or recreational in nature. No permanent individual records or transcripts are maintained.

Source: Valdosta State University Admissions Office, 2003; and Valdosta State University Public Services Office, 2003

**OFF-CAMPUS PROGRAMS  
FALL 2002**

Fall 2002 Degree	OFF CAMPUS COURSES				
	Location	Number of Students	Number of Courses	Number of Credit Hours	Number of Faculty
Technical & Industrial Ed. (Bachelors)	Albany	49	3	441	3
	Kings Bay	117	11	3,663	8
	Moody	26	3	234	3
Early Childhood Education (Bachelors)	Waycross	296	11	9,768	8
Political Science (Bachelors) Criminal Justice	Kings Bay	49	8	1176	2
		96	12	3456	7
Public Admin. (Masters)	Kings Bay	26	5	390	4
	Moody	106	9	2,862	7
Vocational Education (Masters)	Albany	19	2	114	2
	Kings Bay	31	2	186	12

Fall 2002 Degree	DISTANCE LEARNING (GSAMS)				
	Location	Number of Students	Number of Courses	Number of Credit Hours*	Number of Faculty
Nursing (Bachelors)	Waycross	2	3	18	3
	Tifton	3	3	27	
	Kings Bay	3	3	27	
Nursing (Masters)	Waycross	6	3	54	3
	Tifton	2	3	18	
Business Administration (Bachelors)	Waycross	9	3	81	3
	Douglas	7	3	63	
	Bainbridge	12	3	108	

\* Credit hours are calculated by multiplying enrollment in each cycle course by credit hours for each course, then totaling. May include non-cycle students.

Note: Course is sent to each location at the same time - only 1 instructor is needed for each course.

**DEGREES CONFERRED BY SEMESTER IN EXTERNAL PROGRAMS FY 2002 AND FY 2003**

Degrees	Associate of Arts		Trade, Technical and Industrial Education (Bachelors)			Fine Arts (Bachelors)	General Studies (Bachelors)	Nursing (Bachelors)			Social Work (Masters)	Public Administration (Masters)		Vocational		ITED Education (Masters)
	Kings Bay	Albany	Kings Bay	Moody	Kings Bay	Kings Bay	Douglas	Kings Bay	Waycross	Albany	Kings Bay	Moody	Albany	Kings Bay	Kings Bay	
Total - FY 2002	4	7	12	6	5	2	1	0	2	10	0	41	5	0	0	
Summer 2001	0	2	2	2	1	2	0	0	0	5	0	11	1	0	0	
Fall 2001	1	5	4	2	3	0	1	0	2	0	0	15	4	0	0	
Spring 2002	3	0	6	2	1	0	0	0	0	5	0	15	0	0	0	
Total - FY 2003	69	13	34	5	25	6	0	3	1	0	3	32	N/A	2	2	
Summer 2002	25	1	13	1	7	1	0	0	0	0	0	9	N/A	2	1	
Fall 2002	23	5	10	1	16	4	0	2	1	0	0	8	N/A	0	0	
Spring 2003	21	7	11	3	2	1	0	1	0	0	3	15	N/A	0	1	

Source: Valdosta State University Public Services Office, 2003

---

---

# ACADEMIC INFORMATION

- Credit Hour Production and Faculty Positions Earned
  - Number and Type of Degrees Conferred
  - Academic Majors Offered
  - Degrees Conferred by College
  - Library Acquisitions
  - Computer Resources
- 

- ◆ The degree level distribution is: doctoral (1 percent), specialists (3 percent), master's (20 percent), bachelor's (71 percent), and associate (5 percent).
- ◆ Degrees conferred during FY 2003 totaled 1,875.

Doctoral .....	11
Specialists .....	55
Master's .....	380
Bachelor's .....	1,334
Associate .....	95



**CREDIT HOUR PRODUCTION & FACULTY POSITIONS EARNED BY COLLEGE & DEPARTMENT  
FISCAL YEARS 2001 THROUGH 2003**

COLLEGE/ DEPARTMENT Level	FY 2000-2001		FY 2001-2002		FY 2002-2003	
	Total Credit Hour Production	Total Faculty Positions Earned	Total Credit Hour Production	Total Faculty Positions Earned	Total Credit Hour Production	Total Faculty Positions Earned
	(Semester)	(12 hr/wk Formula)	(Semester)	(12 hr/wk Formula)	(Semester)	(12 hr/wk Formula)
<b>ARTS</b>	<b>23,797</b>	<b>41.013</b>	<b>24,345</b>	<b>41.926</b>	<b>24,755</b>	<b>42.873</b>
ART	4,922	9.942	5,289	10.460	5,520	10.901
Art	3,815	7.660	3,725	7.338	3,795	7.483
Art Education	251	0.454	338	0.500	366	0.512
Art History	501	1.095	639	1.332	669	1.400
Interior Design	355	0.733	587	1.290	690	1.505
COMMUNICATION ARTS	12,644	20.543	13,450	21.959	13,190	21.915
Communication	6,935	9.658	7,628	10.560	7,051	9.725
Dance	481	0.901	634	1.079	494	0.931
Telecommunications/Mass Media	2,768	5.512	3,061	6.324	3,194	6.645
Theatre Arts	2,460	4.472	2,127	3.997	2,451	4.613
MUSIC	4,147	7.986	3,834	7.346	4,139	7.733
Music Education	524	0.884	495	0.788	726	1.114
Music	3,623	7.102	3,339	6.559	3,413	6.619
PERSPECTIVES	2,084	2.541	1,772	2.161	1,906	2.324
<b>ARTS &amp; SCIENCES</b>	<b>116,102</b>	<b>169.063</b>	<b>125,495</b>	<b>181.288</b>	<b>134,479</b>	<b>194.314</b>
AFRICAN AMERICAN STUDIES	627	0.878	810	1.088	807	1.096
BIOLOGY	12,440	21.227	14,245	24.146	15,811	26.826
CHEMISTRY	4,388	7.855	4,977	8.778	5,784	10.197
ELECTRONIC TECHNOLOGIES	0	0.000	3	0.005	8	0.013
ENGLISH	18,957	23.377	21,707	26.673	22,519	27.607
English	17,779	21.597	20,391	24.681	21,297	25.745
English as a 2nd language	51	0.083	0	0.000	0	0.000
Creative Writing	471	0.673	183	0.270	162	0.239
Journalism	108	0.160	491	0.701	425	0.613
Linguistics	156	0.230	144	0.213	135	0.199
Regents' Essay	392	0.635	498	0.807	500	0.810
GENERAL STUDIES	6	0.009	9	0.014	72	0.089
HISTORY	9,426	11.869	9,372	11.601	10,066	12.437
HONORS	183	0.241	213	0.282	191	0.252
MATH/COMPUTER SCIENCE	17,360	24.387	19,436	27.605	21,402	30.608
Computer Science	4,569	8.287	4,508	8.602	4,666	9.014
Mathematics	12,791	16.100	14,928	19.003	16,736	21.593
MODERN & CLASSICAL LANGUAGES	6,472	10.965	7,102	11.694	7,328	12.234
French	866	1.422	900	1.477	1,003	1.663
Foreign Language Education	95	0.233	62	0.151	125	0.320
German	186	0.298	303	0.485	423	0.677
Japanese	138	0.221	168	0.269	144	0.230
Latin	741	1.186	675	1.080	654	1.046
Russian	42	0.067	162	0.259	303	0.485
Spanish	4,404	7.540	4,832	7.974	4,676	7.813
OASIS	3,690	5.284	3,540	5.188	3,555	5.202
Dev. Studies-English	196	0.318	132	0.214	192	0.311
Dev. Studies-Math	924	1.498	1,016	1.647	1,104	1.789
Dev. Studies-Reading	84	0.136	44	0.071	28	0.045
Regents' Reading	750	1.216	978	1.585	837	1.357
VSU Freshman Orientation	1,736	2.117	1,370	1.671	1,394	1.700
PERSPECTIVES	4,464	5.444	4,356	5.312	3,900	4.756
PHILOSOPHY	3,162	4.354	2,928	4.033	3,780	5.056
Philosophy	2,601	3.540	2,283	3.121	2,865	3.825
Religious Studies	561	0.813	645	0.913	915	1.231
PHYSICS, ASTRON., & GEOSCIENCES	9,002	15.563	9,214	15.639	10,193	16.938
Astronomy	1,122	1.833	1,516	2.446	1,924	3.107
Engineering	297	0.507	387	0.651	259	0.414
Geography	4,354	7.780	3,588	6.316	4,593	7.758
Geology	1,781	3.045	2,059	3.397	1,717	2.827
Integrated Science	0	0.000	21	0.034	15	0.024
Physics	983	1.655	1,154	2.013	1,121	1.905
Physical Science	465	0.744	489	0.782	564	0.902
POLITICAL SCIENCE	9,634	14.140	10,713	15.369	12,116	17.226
Legal Assistant Studies	597	0.846	426	0.608	423	0.586
Political Science	7,392	9.232	8,590	10.571	9,853	12.097
Public Administration	1,645	4.062	1,697	4.190	1,840	4.543
SCIENCE	521	0.807	679	1.051	596	0.810
SOCIOLOGY, ANTHRO., & CJ	14,924	21.469	15,353	21.659	15,352	21.581
Anthropology	2,217	2.811	2,118	2.665	2,091	2.582
Criminal Justice	5,902	8.716	5,758	8.329	5,919	8.463
Marriage & Family Therapy	690	1.551	670	1.506	668	1.501
Sociology	6,115	8.392	6,807	9.159	6,674	9.035
INTERNATIONAL STUDIES	264	0.401	220	0.339	291	0.441
WOMEN'S STUDIES	582	0.793	618	0.813	708	0.944

SOURCE: Semester Enrollment Analysis Reports, prepared by Office of the Registrar and the MIS/Information Technology of VSU.

**CREDIT HOUR PRODUCTION & FACULTY POSITIONS EARNED BY COLLEGE & DEPARTMENT  
FISCAL YEARS 2001 THROUGH 2003**

COLLEGE/ DEPARTMENT Level	FY 2000-2001		FY 2001-2002		FY 2002-2003	
	Total Credit Hour Production	Total Faculty Positions Earned	Total Credit Hour Production	Total Faculty Positions Earned	Total Credit Hour Production	Total Faculty Positions Earned
	(Semester)	(12 hr/wk Formula)	(Semester)	(12 hr/wk Formula)	(Semester)	(12 hr/wk Formula)
<b>BUSINESS ADMINISTRATION</b>	<b>28,503</b>	<b>40.910</b>	<b>28,740</b>	<b>41.480</b>	<b>26,537</b>	<b>38.392</b>
ACCOUNTING & FINANCE	8,199	11.609	7,569	10.716	7,113	10.098
Accounting	6,078	8.326	5,595	7.660	5,148	7.057
Finance	2,121	3.283	1,974	3.056	1,965	3.042
MANAGEMENT	10,827	15.568	10,718	15.419	10,261	14.741
Business Administration	4,761	6.380	4,647	6.221	4,429	5.921
Computer Info. Syst. Management	1,262	1.752	1,154	1.587	1,286	1.783
Management	4,804	7.437	4,917	7.611	4,546	7.037
MARKETING & ECONOMICS	8,760	12.173	9,186	12.911	8,382	11.802
Economics	4,935	6.252	4,680	5.936	4,329	5.528
Marketing	3,825	5.921	4,506	6.975	4,053	6.274
MASTER OF BUS. ADMIN.	498	1.230	558	1.378	459	1.133
MASTER OF BUS. ADMIN. - WEB	51	0.126	153	0.378	180	0.444
PERSPECTIVES	168	0.205	556	0.678	142	0.173
<b>EDUCATION</b>	<b>56,211</b>	<b>95.835</b>	<b>56,681</b>	<b>95.943</b>	<b>62,083</b>	<b>104.641</b>
BUSINESS & VOC. ED.	7,291	10.770	7,886	12.011	8,054	12.103
Adult and Career Education	0	0.000	7,401	11.419	7,512	11.442
Business & Vocational Education	4,552	6.204	0	0.000	0	0.000
Dental Hygiene	537	0.655	485	0.591	542	0.661
Vocational Education	2,202	3.912	0	0.000	0	0.000
EARLY CHILD & READING ED.	5,174	8.843	6,546	11.390	8,163	14.789
Early Child Education	3,299	5.315	4,200	7.341	5,162	9.142
Reading Education	1,875	3.528	2,346	4.049	3,001	5.647
EDUCATION LEADERSHIP	3,860	9.531	3,592	8.869	3,905	9.642
Ed. Leadership	2,585	6.383	2,554	6.306	2,933	7.242
Ed. Leadership Research	1,275	3.148	1,038	2.563	972	2.400
KINESIOLOGY & PHYSICAL ED.	9,530	13.145	9,933	13.758	11,436	15.859
Kinesiology/Physical Education	9,530	13.145	9,933	13.758	11,436	15.859
MIDDLE GRADES EDUCATION	2,494	5.183	2,422	5.023	1,645	3.172
PERSPECTIVES	528	0.644	772	0.941	1,046	1.276
PSYCHOLOGY & COUNSELING	10,889	15.950	10,970	16.277	11,700	17.154
Psychology	10,656	15.426	10,471	15.156	11,120	15.850
School Counseling/Psychology	233	0.524	499	1.121	580	1.303
SECONDARY EDUCATION	4,285	8.166	4,630	9.075	6,113	12.451
Curriculum and Instruction	417	1.030	411	1.015	411	1.015
General Education	0	0.000	0	0.000	1,251	3.089
Instructional Technology	1,599	3.904	1,704	4.207	1,653	4.081
Middle/Secondary Education	1,282	1.688	1,638	2.492	1,734	2.505
Secondary Ed.	987	1.544	877	1.360	1,064	1.761
SPECIAL EDUCATION	10,044	20.426	8,896	17.251	8,784	16.502
Communication Disorders	5,946	13.117	5,041	10.809	4,112	8.602
Interpreting	0	0.000	39	0.060	222	0.344
Special Education	4,098	7.308	3,816	6.382	4,450	7.556
SPEC EDU/COM DIS/ERL CHLD/READ	88	0.136	197	0.322	335	0.589
COOPERATIVE EDUCATION	2,028	3.041	837	1.027	902	1.106
<b>NURSING</b>	<b>3,550</b>	<b>8.859</b>	<b>4,156</b>	<b>10.314</b>	<b>4,705</b>	<b>11.456</b>
NURSING	3,468	8.788	4,024	10.160	4,527	11.298
NUTRITION	24	0.057	6	0.014	48	0.113
PERSPECTIVES	58	0.071	126	0.154	130	0.159
<b>SOCIAL WORK</b>	<b>2,356</b>	<b>5.294</b>	<b>1,464</b>	<b>3.290</b>	<b>1,528</b>	<b>3.434</b>
SOCIAL WORK	2,356	5.294	1,464	3.290	1,528	3.434
<b>MISCELLANEOUS</b>	<b>532</b>	<b>0.718</b>	<b>1,189</b>	<b>1.673</b>	<b>1,803</b>	<b>2.672</b>
Aerospace Studies	308	0.447	389	0.569	544	0.752
Library Science	24	0.027	138	0.297	391	0.861
PERSPECTIVES	200	0.244	662	0.807	868	1.059
<b>UNIVERSITY TOTALS</b>	<b>231,051</b>	<b>361.692</b>	<b>242,070</b>	<b>375.914</b>	<b>255,890</b>	<b>397.781</b>

NOTE: Totals may vary from previous Fact Books due to rearrangement of departments.

NOTE: Differences between Credit Hour Production and Faculty Positions Earned and Detailed Credit Hours and Faculty Positions Earned on the following table are due to rounding.

**DETAILED CREDIT HOUR PRODUCTION  
& FACULTY POSITIONS EARNED BY COLLEGE & DEPARTMENT, FISCAL YEAR 2002 - 2003**

COLLEGE/ DEPARTMENTS Levels	Total Semester Credit Hour Production					Total Faculty Positions Earned (Using the 12 hour/week Formula)				
	Learning	LPD	UPD	GPD	Total	Learning	LPD	UPD	GPD	Total
<b>ARTS</b>	<b>0</b>	<b>13,478</b>	<b>11,108</b>	<b>169</b>	<b>24,755</b>	<b>0.000</b>	<b>19.281</b>	<b>23.040</b>	<b>0.552</b>	<b>42.873</b>
ART	0	2,607	2,880	33	5,520	0.000	4.089	6.701	0.111	10.901
Art	0	1,989	1,791	15	3,795	0.000	3.182	4.234	0.066	7.483
Art Education	0	216	132	18	366	0.000	0.263	0.204	0.044	0.512
Art History	0	237	432	0	669	0.000	0.379	1.021	0.000	1.400
Interior Design	0	165	525	0	690	0.000	0.264	1.241	0.000	1.505
<b>COMMUNICATION ARTS</b>	<b>0</b>	<b>6,662</b>	<b>6,528</b>	<b>0</b>	<b>13,190</b>	<b>0.000</b>	<b>9.281</b>	<b>12.633</b>	<b>0.000</b>	<b>21.915</b>
Communication	0	3,621	3,430	0	7,051	0.000	4.416	5.310	0.000	9.725
Dance	0	310	184	0	494	0.000	0.496	0.435	0.000	0.931
Telecommunications/Mass Media	0	1,185	2,009	0	3,194	0.000	1.896	4.749	0.000	6.645
Theatre Arts	0	1,546	905	0	2,451	0.000	2.474	2.139	0.000	4.613
<b>MUSIC</b>	<b>0</b>	<b>2,303</b>	<b>1,700</b>	<b>136</b>	<b>4,139</b>	<b>0.000</b>	<b>3.586</b>	<b>3.706</b>	<b>0.441</b>	<b>7.733</b>
Music Education	0	260	384	82	726	0.000	0.317	0.594	0.202	1.114
Music	0	2,043	1,316	54	3,413	0.000	3.269	3.111	0.239	6.619
<b>PERSPECTIVES</b>	<b>0</b>	<b>1,906</b>	<b>0</b>	<b>0</b>	<b>1,906</b>	<b>0.000</b>	<b>2.324</b>	<b>0.000</b>	<b>0.000</b>	<b>2.324</b>
<b>ARTS &amp; SCIENCES</b>	<b>2,661</b>	<b>99,431</b>	<b>27,942</b>	<b>4,445</b>	<b>134,479</b>	<b>4.312</b>	<b>132.061</b>	<b>47.419</b>	<b>10.522</b>	<b>194.314</b>
AFRICAN AMERICAN STUDIES	0	282	525	0	807	0.000	0.320	0.775	0.000	1.096
BIOLOGY	0	13,821	1,986	4	15,811	0.000	22.114	4.695	0.018	26.826
CHEMISTRY	0	4,558	1,223	3	5,784	0.000	7.293	2.891	0.013	10.197
ELECTRONIC TECHNOLOGIES	0	8	0	0	8	0.000	0.013	0.000	0.000	0.013
ENGLISH	500	17,809	3,768	442	22,519	0.810	20.238	5.566	0.993	27.607
English	0	17,766	3,089	442	21,297	0.000	20.189	4.563	0.993	25.745
English as a 2nd Language	0	0	0	0	0	0.000	0.000	0.000	0.000	0.000
Creative Writing	0	0	162	0	162	0.000	0.000	0.239	0.000	0.239
Journalism	0	43	382	0	425	0.000	0.049	0.564	0.000	0.613
Linguistics	0	0	135	0	135	0.000	0.000	0.199	0.000	0.199
Regents' Essay	500	0	0	0	500	0.810	0.000	0.000	0.000	0.810
<b>GENERAL STUDIES</b>	<b>0</b>	<b>69</b>	<b>3</b>	<b>0</b>	<b>72</b>	<b>0.000</b>	<b>0.084</b>	<b>0.005</b>	<b>0.000</b>	<b>0.089</b>
HISTORY	0	7,644	2,197	225	10,066	0.000	8.686	3.245	0.506	12.437
HONORS	0	134	57	0	191	0.000	0.163	0.088	0.000	0.252
MATH/COMPUTER SCIENCE	0	16,722	4,341	339	21,402	0.000	21.397	8.374	0.837	30.608
Computer Science	0	2,639	2,027	0	4,666	0.000	4.222	4.792	0.000	9.014
Mathematics	0	14,083	2,314	339	16,736	0.000	17.174	3.582	0.837	21.593
<b>MODERN AND CLASSICAL LANGUAGES</b>	<b>0</b>	<b>6,702</b>	<b>611</b>	<b>15</b>	<b>7,328</b>	<b>0.000</b>	<b>10.723</b>	<b>1.444</b>	<b>0.066</b>	<b>12.234</b>
French	0	927	76	0	1,003	0.000	1.483	0.180	0.000	1.663
Foreign Language Education	0	0	113	12	125	0.000	0.000	0.267	0.053	0.320
German	0	423	0	0	423	0.000	0.677	0.000	0.000	0.677
Japanese	0	144	0	0	144	0.000	0.230	0.000	0.000	0.230
Latin	0	654	0	0	654	0.000	1.046	0.000	0.000	1.046
Russian	0	303	0	0	303	0.000	0.485	0.000	0.000	0.485
Spanish	0	4,251	422	3	4,676	0.000	6.802	0.998	0.013	7.813
<b>OASIS</b>	<b>2,161</b>	<b>1,394</b>	<b>0</b>	<b>0</b>	<b>3,555</b>	<b>3.502</b>	<b>1.700</b>	<b>0.000</b>	<b>0.000</b>	<b>5.202</b>
Dev. Studies-English	192	0	0	0	192	0.311	0.000	0.000	0.000	0.311
Dev. Studies-Math	1,104	0	0	0	1,104	1.789	0.000	0.000	0.000	1.789
Dev. Studies-Reading	28	0	0	0	28	0.045	0.000	0.000	0.000	0.045
Regents' Reading	837	0	0	0	837	1.357	0.000	0.000	0.000	1.357
VSU Freshman Orientation	0	1,394	0	0	1,394	0.000	1.700	0.000	0.000	1.700
<b>PERSPECTIVES</b>	<b>0</b>	<b>3,900</b>	<b>0</b>	<b>0</b>	<b>3,900</b>	<b>0.000</b>	<b>4.756</b>	<b>0.000</b>	<b>0.000</b>	<b>4.756</b>
<b>PHILOSOPHY</b>	<b>0</b>	<b>2,430</b>	<b>1,347</b>	<b>3</b>	<b>3,780</b>	<b>0.000</b>	<b>2.963</b>	<b>2.085</b>	<b>0.007</b>	<b>5.056</b>
Philosophy	0	1,866	996	3	2,865	0.000	2.276	1.542	0.007	3.825
Religious Studies	0	564	351	0	915	0.000	0.688	0.543	0.000	1.231
<b>PHYSICS, ASTRON. &amp; GEOSCIENCES</b>	<b>0</b>	<b>9,369</b>	<b>824</b>	<b>0</b>	<b>10,193</b>	<b>0.000</b>	<b>14.990</b>	<b>1.948</b>	<b>0.000</b>	<b>16.938</b>
Astronomy	0	1,887	37	0	1,924	0.000	3.019	0.087	0.000	3.107
Engineering	0	259	0	0	259	0.000	0.414	0.000	0.000	0.414
Geography	0	4,057	536	0	4,593	0.000	6.491	1.267	0.000	7.758
Geology	0	1,612	105	0	1,717	0.000	2.579	0.248	0.000	2.827
Integrated Science	0	15	0	0	15	0.000	0.024	0.000	0.000	0.024
Physics	0	975	146	0	1,121	0.000	1.560	0.345	0.000	1.905
Physical Science	0	564	0	0	564	0.000	0.902	0.000	0.000	0.902
<b>POLITICAL SCIENCE</b>	<b>0</b>	<b>7,875</b>	<b>2,158</b>	<b>2,083</b>	<b>12,116</b>	<b>0.000</b>	<b>8.949</b>	<b>3.188</b>	<b>5.089</b>	<b>17.226</b>
Legal Assistant Studies	0	114	309	0	423	0.000	0.130	0.456	0.000	0.586
Political Science	0	7,761	1,849	243	9,853	0.000	8.819	2.731	0.546	12.097
Public Administration	0	0	0	1,840	1,840	0.000	0.000	0.000	4.543	4.543
<b>SCIENCE</b>	<b>0</b>	<b>0</b>	<b>596</b>	<b>0</b>	<b>596</b>	<b>0.000</b>	<b>0.000</b>	<b>0.810</b>	<b>0.000</b>	<b>0.810</b>
<b>SOCIOLOGY, ANTHRO. &amp; C.J.</b>	<b>0</b>	<b>6,216</b>	<b>7,808</b>	<b>1,328</b>	<b>15,352</b>	<b>0.000</b>	<b>7.064</b>	<b>11.533</b>	<b>2.984</b>	<b>21.581</b>
Anthropology	0	1,488	603	0	2,091	0.000	1.691	0.891	0.000	2.582
Criminal Justice	0	1,485	4,140	294	5,919	0.000	1.688	6.115	0.661	8.463
Marriage & Family Therapy	0	0	0	668	668	0.000	0.000	0.000	1.501	1.501
Sociology	0	3,243	3,065	366	6,674	0.000	3.685	4.527	0.822	9.035
<b>INTERNATIONAL STUDIES</b>	<b>0</b>	<b>36</b>	<b>252</b>	<b>3</b>	<b>291</b>	<b>0.000</b>	<b>0.044</b>	<b>0.390</b>	<b>0.007</b>	<b>0.441</b>
<b>WOMEN'S STUDIES</b>	<b>0</b>	<b>462</b>	<b>246</b>	<b>0</b>	<b>708</b>	<b>0.000</b>	<b>0.563</b>	<b>0.381</b>	<b>0.000</b>	<b>0.944</b>
<b>BUSINESS ADMINISTRATION</b>	<b>0</b>	<b>9,973</b>	<b>15,925</b>	<b>639</b>	<b>26,537</b>	<b>0.000</b>	<b>12.162</b>	<b>24.652</b>	<b>1.578</b>	<b>38.392</b>
<b>ACCOUNTING &amp; FINANCE</b>	<b>0</b>	<b>2,778</b>	<b>4,335</b>	<b>0</b>	<b>7,113</b>	<b>0.000</b>	<b>3.388</b>	<b>6.711</b>	<b>0.000</b>	<b>10.098</b>
Accounting	0	2,778	2,370	0	5,148	0.000	3.388	3.669	0.000	7.057
Finance	0	0	1,965	0	1,965	0.000	0.000	3.042	0.000	3.042
<b>MANAGEMENT</b>	<b>0</b>	<b>3,480</b>	<b>6,781</b>	<b>0</b>	<b>10,261</b>	<b>0.000</b>	<b>4.244</b>	<b>10.497</b>	<b>0.000</b>	<b>14.741</b>
Business Administration	0	2,848	1,581	0	4,429	0.000	3.473	2.447	0.000	5.921
Computer Info. Syst. Management	0	632	654	0	1,286	0.000	0.771	1.012	0.000	1.783
Management	0	0	4,546	0	4,546	0.000	0.000	7.037	0.000	7.037
<b>MARKETING &amp; ECONOMICS</b>	<b>0</b>	<b>3,573</b>	<b>4,809</b>	<b>0</b>	<b>8,382</b>	<b>0.000</b>	<b>4.357</b>	<b>7.444</b>	<b>0.000</b>	<b>11.802</b>
Economics	0	3,573	756	0	4,329	0.000	4.357	1.170	0.000	5.528
Marketing	0	0	4,053	0	4,053	0.000	0.000	6.274	0.000	6.274
<b>MASTERS OF BUS. ADMIN.</b>	<b>0</b>	<b>0</b>	<b>0</b>	<b>459</b>	<b>459</b>	<b>0.000</b>	<b>0.000</b>	<b>0.000</b>	<b>1.133</b>	<b>1.133</b>
<b>MASTERS OF BUS. ADMIN. - WEB</b>	<b>0</b>	<b>0</b>	<b>0</b>	<b>180</b>	<b>180</b>	<b>0.000</b>	<b>0.000</b>	<b>0.000</b>	<b>0.444</b>	<b>0.444</b>
<b>PERSPECTIVES</b>	<b>0</b>	<b>142</b>	<b>0</b>	<b>0</b>	<b>142</b>	<b>0.000</b>	<b>0.173</b>	<b>0.000</b>	<b>0.000</b>	<b>0.173</b>

**DETAILED CREDIT HOUR PRODUCTION  
& FACULTY POSITIONS EARNED BY COLLEGE & DEPARTMENT, 2002 - 2003, CONTINUED**

COLLEGE/ DEPARTMENTS Levels	Total Semester Credit Hour Production					Total Faculty Positions Earned (Using the 12 hour/week Formula)				
	Learning	LPD	UPD	GPD	Total	Learning	LPD	UPD	GPD	Total
<b>EDUCATION</b>	<b>0</b>	<b>19,412</b>	<b>25,230</b>	<b>17,441</b>	<b>62,083</b>	<b>0.000</b>	<b>23.308</b>	<b>38.664</b>	<b>42.670</b>	<b>104.641</b>
BUSINESS & VOC ED.	0	3,617	3,543	894	8,054	0.000	4.411	5.485	2.207	12.103
Adult and Career Education	0	3,075	3,543	894	7,512	0.000	3.750	5.485	2.207	11.442
Bus. & Vocational Ed.	0	0	0	0	0	0.000	0.000	0.000	0.000	0.000
Dental Hygiene Program	0	542	0	0	542	0.000	0.661	0.000	0.000	0.661
Vocational Education	0	0	0	0	0	0.000	0.000	0.000	0.000	0.000
EARLY CHILD & READ. ED.	0	0	5,826	2,337	8,163	0.000	0.000	9.019	5.770	14.789
Early Child Education	0	0	3,912	1,250	5,162	0.000	0.000	6.056	3.086	9.142
Reading Education	0	0	1,914	1,087	3,001	0.000	0.000	2.963	2.684	5.647
ED. LEADERSHIP	0	0	0	3,905	3,905	0.000	0.000	0.000	9.642	9.642
Ed. Leadership	0	0	0	2,933	2,933	0.000	0.000	0.000	7.242	7.242
Ed. Leadership Research	0	0	0	972	972	0.000	0.000	0.000	2.400	2.400
KINESIOLOGY & PHYSICAL ED.	0	6,236	4,978	222	11,436	0.000	7.605	7.706	0.548	15.859
Kinesiology/Physical Ed.	0	6,236	4,978	222	11,436	0.000	7.605	7.706	0.548	15.859
MIDDLE GRADES ED.	0	0	966	679	1,645	0.000	0.000	1.495	1.677	3.172
PERSPECTIVES	0	1,046	0	0	1,046	0.000	1.276	0.000	0.000	1.276
PSYCHOLOGY & COUNSELING	0	4,395	5,527	1,778	11,700	0.000	4.994	8.164	3.996	17.154
Psychology	0	4,395	5,527	1,198	11,120	0.000	4.994	8.164	2.692	15.850
School Counseling/Psychology	0	0	0	580	580	0.000	0.000	0.000	1.303	1.303
SECONDARY EDUCATION	0	1,422	940	3,751	6,113	0.000	1.734	1.455	9.262	12.451
Curriculum and Instruction	0	0	0	411	411	0.000	0.000	0.000	1.015	1.015
General Education	0	0	0	1,251	1,251	0.000	0.000	0.000	3.089	3.089
Instructional Technology	0	0	0	1,653	1,653	0.000	0.000	0.000	4.081	4.081
Middle/Secondary Education	0	1,422	0	312	1,734	0.000	1.734	0.000	0.770	2.505
Secondary Education	0	0	940	124	1,064	0.000	0.000	1.455	0.306	1.761
SPECIAL EDUCATION	0	1,812	3,173	3,799	8,784	0.000	2.210	4.912	9.380	16.502
Communication Disorders	0	96	1,554	2,462	4,112	0.000	0.117	2.406	6.079	8.602
Interpreting	0	0	222	0	222	0.000	0.000	0.344	0.000	0.344
Special Education	0	1,716	1,397	1,337	4,450	0.000	2.093	2.163	3.301	7.556
SPEC EDU/COM DIS/ERL CHLD/READ	0	0	259	76	335	0.000	0.000	0.401	0.188	0.589
COOPERATIVE EDUCATION	0	884	18	0	902	0.000	1.078	0.028	0.000	1.106
<b>NURSING</b>	<b>0</b>	<b>130</b>	<b>4,286</b>	<b>289</b>	<b>4,705</b>	<b>0.000</b>	<b>0.159</b>	<b>10.019</b>	<b>1.279</b>	<b>11.456</b>
NURSING	0	0	4,238	289	4,527	0.000	0.000	10.019	1.279	11.298
NUTRITION	0	0	48	0	48	0.000	0.000	0.113	0.000	0.113
PERSPECTIVES	0	130	0	0	130	0.000	0.159	0.000	0.000	0.159
<b>SOCIAL WORK</b>	<b>0</b>	<b>0</b>	<b>0</b>	<b>1,528</b>	<b>1,528</b>	<b>0.000</b>	<b>0.000</b>	<b>0.000</b>	<b>3.434</b>	<b>3.434</b>
SOCIAL WORK	0	0	0	1,528	1,528	0.000	0.000	0.000	3.434	3.434
<b>MISCELLANEOUS</b>	<b>0</b>	<b>1,158</b>	<b>270</b>	<b>375</b>	<b>1,803</b>	<b>0.000</b>	<b>1.411</b>	<b>0.418</b>	<b>0.843</b>	<b>2.672</b>
Aerospace Studies	0	274	270	0	544	0.000	0.334	0.418	0.000	0.752
Library Science	0	16	0	375	391	0.000	0.018	0.000	0.843	0.861
PERSPECTIVES	0	868	0	0	868	0.000	1.059	0.000	0.000	1.059
<b>UNIVERSITY TOTALS</b>	<b>2,661</b>	<b>143,582</b>	<b>84,761</b>	<b>24,886</b>	<b>255,890</b>	<b>4.312</b>	<b>188.381</b>	<b>144.211</b>	<b>60.876</b>	<b>397.781</b>

KEY			
Learning = Learning Support courses			
LDP = 1000 & 2000 level courses			
UDP = 3000 & 4000 level courses			
GPD = 5000 through 9000 level courses			
FACULTY POSITIONS EARNED FORMULAS			
12 hour/week Formula:			
	LDP	UDP	GPD
Group 1	880	677	445
Group 2	820	646	405
Group 3	625	423	226
Group 4	617	0	0
Group 5	0	0	273
Group 1: Law, Letters, Library Science, Psychology, Social Sciences			
Group 2: Area Studies, Business, Communications, Education, Home Economics, Mathematics, Public Affairs, Interdisciplinary Studies			
Group 3: Agriculture, Architecture, Biological Science, Computer Science, Engineering, Fine & Applied Arts, Foreign Languages, Health Professions, Physical Sciences			
Group 4: Remedial/Developmental Programs			
Group 5: Medicine, Dentistry, Veterinary Medicine			

The 12 hour/week formula is used to determine Faculty Positions Earned under the semester system, assuming the professors will teach an average of 12 hours per week.

NOTE: The University System operates under a formula funding system. The formula serves as a basis for requesting funding from the Legislature only and is not used to allocate money to the various institutions.

NOTE: Differences between Credit Hour Production and Faculty Positions Earned and Detailed Credit Hours and Faculty Positions Earned on the previous table are due to rounding.

SOURCE: Semester Enrollment Analysis Reports, prepared by Office of the Registrar and the MIS/Information Technology of VSU



**DEGREES CONFERRED - FISCAL YEARS 1999 THROUGH 2003**

Degree/ DISCIPLINE	FY 2003 TERMS			FISCAL YEARS					5-Year Total
	Sp03	F02	Su02	FY03	FY02	FY01	FY00	FY99	
<b>AACC-Associate of Arts Core Curriculum</b>	<b>20</b>	<b>23</b>	<b>16</b>	<b>59</b>	<b>43</b>	<b>39</b>	<b>28</b>	<b>29</b>	<b>198</b>
ASSOCIATE OF ARTS	20	23	16	59	43	39	28	29	198
<b>AAS-Associate of Applied Science</b>	<b>21</b>	<b>8</b>	<b>7</b>	<b>36</b>	<b>32</b>	<b>33</b>	<b>29</b>	<b>26</b>	<b>156</b>
INFORMATION PROCESSING	0	0	0	0	0	0	0	1	1
VO-TECH COLLEGE (All Majors)	21	8	7	36	32	33	29	25	155
<b>BA-Bachelor of Arts</b>	<b>67</b>	<b>53</b>	<b>56</b>	<b>176</b>	<b>176</b>	<b>182</b>	<b>198</b>	<b>203</b>	<b>935</b>
ART	1	0	1	2	6	1	5	2	16
ECONOMICS	0	0	0	0	1	0	4	5	10
ENGLISH	9	5	6	20	22	19	23	21	105
FRENCH	0	0	0	0	1	1	1	2	5
HISTORY	10	15	8	33	33	25	30	22	143
LEGAL ASSISTANT	3	2	2	7	14	9	8	10	48
MATHEMATICS	1	0	0	1	0	0	0	2	3
MUSIC	1	0	1	2	6	2	3	2	15
PHILOSOPHY	2	1	0	3	1	6	4	8	22
POLITICAL SCIENCE	12	7	13	32	19	25	34	37	147
PSYCHOLOGY	10	6	2	18	11	12	10	10	61
SOCIOLOGY	13	17	23	53	57	70	68	69	317
SPANISH	5	0	0	5	5	12	8	13	43
<b>BAS-Bachelor of Applied Science</b>	<b>6</b>	<b>5</b>	<b>4</b>	<b>15</b>	<b>13</b>	<b>20</b>	<b>12</b>	<b>13</b>	<b>73</b>
TECHNICAL STUDIES	6	5	4	15	13	20	12	13	73
<b>BBA-Bachelor of Business Administration</b>	<b>144</b>	<b>101</b>	<b>45</b>	<b>290</b>	<b>276</b>	<b>295</b>	<b>282</b>	<b>245</b>	<b>1388</b>
ACCOUNTING	26	25	2	53	66	58	55	60	292
ECONOMICS	6	3	0	9	9	5	9	8	40
FINANCE	20	10	6	36	35	25	43	26	165
MANAGEMENT	53	35	17	105	99	129	107	101	541
MARKETING	39	28	20	87	67	78	68	50	350
<b>BFA-Bachelor of Fine Arts</b>	<b>75</b>	<b>62</b>	<b>21</b>	<b>158</b>	<b>145</b>	<b>130</b>	<b>112</b>	<b>118</b>	<b>663</b>
ART	14	1	1	16	28	5	7	6	62
ART EDUCATION	3	0	0	3	3	26	18	15	65
INTERIOR DESIGN	8	0	4	12	5	0	0	0	17
MASS MEDIA	9	15	6	30	19	2	0	0	51
SPEECH AND DRAMA	28	41	8	77	63	58	60	58	316
THEATRE ARTS	13	5	2	20	27	39	27	39	152
<b>BGS-Bachelor of General Studies</b>	<b>7</b>	<b>6</b>	<b>1</b>	<b>14</b>	<b>17</b>	<b>14</b>	<b>18</b>	<b>27</b>	<b>90</b>
GENERAL STUDIES PROGRAM	7	6	1	14	17	14	18	27	90
<b>BS-Bachelor of Science</b>	<b>70</b>	<b>65</b>	<b>38</b>	<b>173</b>	<b>155</b>	<b>134</b>	<b>149</b>	<b>129</b>	<b>740</b>
ADMINISTRATIVE SERVICES	1	3	2	6	10	4	3	6	29
APPLIED MATHEMATICS	2	3	0	5	3	3	2	7	20
ASTRONOMY	1	0	0	1	0	2	0	0	3
BIOLOGY	14	16	9	39	42	40	55	47	223
CHEMISTRY	1	1	3	5	5	4	6	1	21
COMPUTER INFORMATION SYSTEMS	7	17	1	25	23	10	4	10	72
COMPUTER SCIENCE	6	2	1	9	9	8	6	7	39
ENVIRONMENTAL GEOGRAPHY	3	6	6	15	13	15	16	6	65
PHYSICS	2	2	1	5	1	2	3	1	12
PSYCHOLOGY	18	15	15	48	38	32	39	29	186
SPORTS MEDICINE	15	0	0	15	11	14	15	15	70
<b>BM-Bachelor of Music</b>	<b>12</b>	<b>9</b>	<b>4</b>	<b>25</b>	<b>17</b>	<b>19</b>	<b>22</b>	<b>15</b>	<b>98</b>
MUSIC	0	0	0	0	0	11	17	9	37
MUSIC EDUCATION	9	6	1	16	8	0	0	0	8
MUSIC PERFORMANCE	3	3	3	9	9	8	5	6	37
<b>BACJ-Bachelor of Arts in Criminal Justice</b>	<b>29</b>	<b>33</b>	<b>17</b>	<b>79</b>	<b>65</b>	<b>57</b>	<b>85</b>	<b>59</b>	<b>345</b>
CRIMINAL JUSTICE	29	33	17	79	65	57	85	59	345

SOURCE: Quarterly/Semester Enrollment Analysis Reports, prepared by Office of the Registrar and the MIS/Information Technology of VSU.

**DEGREES CONFERRED - FISCAL YEARS 1999 THROUGH 2003**

Degree/ DISCIPLINE	FY 2003 TERMS			FISCAL YEARS					5-Year Total
	Sp03	F02	Su02	FY 03	FY 02	FY 01	FY 00	FY 99	
<b>BSED-Bachelor of Science in Education</b>	<b>194</b>	<b>114</b>	<b>16</b>	<b>324</b>	<b>258</b>	<b>269</b>	<b>373</b>	<b>365</b>	<b>1589</b>
BUSINESS EDUCATION	8	3	0	11	14	3	7	7	42
EARLY CHILDHOOD EDUCATION	65	64	0	129	84	100	117	132	562
EDUCATIONAL DISORDER INTERPRETING	3	0	0	3	0	0	0	0	3
MIDDLE GRADES EDUCATION	19	10	1	30	33	30	32	38	163
PHYSICAL EDUCATION	16	9	0	25	17	11	26	15	94
SECONDARY EDUCATION	17	11	2	30	39	42	56	32	199
(SLP) COMMUNICATION DISORDERS	26	1	0	27	15	36	57	66	201
SPECIAL EDUCATION	25	1	3	29	18	16	27	22	112
TRADE & INDUSTRIAL EDUCATION	15	15	10	40	38	31	51	53	213
<b>BSES-Bachelor of Science in Exercise Science</b>	<b>3</b>	<b>7</b>	<b>7</b>	<b>17</b>	<b>21</b>	<b>30</b>	<b>19</b>	<b>12</b>	<b>99</b>
EXERCISE SCIENCE	3	7	7	17	21	30	19	12	99
<b>BSN-Bachelor of Science in Nursing</b>	<b>39</b>	<b>24</b>	<b>0</b>	<b>63</b>	<b>58</b>	<b>52</b>	<b>44</b>	<b>96</b>	<b>313</b>
NURSING	39	24	0	63	58	52	44	96	313
<b>BSHF-Bachelor of Science in Health Fitness</b>	<b>0</b>	<b>0</b>	<b>0</b>	<b>0</b>	<b>0</b>	<b>0</b>	<b>0</b>	<b>13</b>	<b>13</b>
HEALTH FITNESS	0	0	0	0	0	0	0	13	13
<b>EDD-Doctorate in Education</b>	<b>5</b>	<b>6</b>	<b>0</b>	<b>11</b>	<b>19</b>	<b>0</b>	<b>2</b>	<b>8</b>	<b>40</b>
ADULT & VOCATIONAL EDUCATION	1	0	0	1	1	0	2	0	4
CURRICULUM AND INSTRUCTION	1	4	0	5	8	0	0	8	21
EDUCATIONAL LEADERSHIP	3	2	0	5	10	0	0	0	15
<b>EDS-Specialist in Education</b>	<b>15</b>	<b>11</b>	<b>29</b>	<b>55</b>	<b>138</b>	<b>15</b>	<b>46</b>	<b>41</b>	<b>295</b>
BUSINESS EDUCATION	0	0	0	0	1	1	0	1	3
COUNSELING & GUIDANCE	0	2	1	3	1	1	2	3	10
EDUCATIONAL LEADERSHIP	2	7	22	31	30	5	10	10	86
EARLY CHILDHOOD EDUCATION	0	1	0	1	33	1	12	1	48
INSTRUCTION TECH (CURRICULUM & INSTRUCTION)	11	0	3	14	29	0	0	2	45
MIDDLE GRADES EDUCATION	0	0	0	0	18	0	1	3	22
READING EDUCATION	0	0	0	0	0	0	2	4	6
SECONDARY EDUCATION	0	1	1	2	17	3	10	4	36
SPECIAL EDUCATION	1	0	1	2	3	2	6	7	20
SCHOOL PSYCHOLOGY	1	0	1	2	3	1	3	6	15
VOCATIONAL EDUCATION	0	0	0	0	3	1	0	0	4
<b>MA-Master of Arts</b>	<b>3</b>	<b>3</b>	<b>2</b>	<b>8</b>	<b>5</b>	<b>9</b>	<b>10</b>	<b>11</b>	<b>43</b>
ENGLISH	3	2	2	7	3	5	2	5	22
HISTORY	0	1	0	1	2	4	8	6	21
<b>MACC-Master of Accountancy</b>	<b>0</b>	<b>0</b>	<b>2</b>	<b>2</b>	<b>8</b>	<b>6</b>	<b>9</b>	<b>4</b>	<b>29</b>
ACCOUNTING	0	0	2	2	8	6	9	4	29
<b>MAED-Master of Art Education</b>	<b>1</b>	<b>1</b>	<b>1</b>	<b>3</b>	<b>2</b>	<b>1</b>	<b>0</b>	<b>2</b>	<b>8</b>
ART EDUCATION	1	1	1	3	2	1	0	2	8
<b>MBA-Master of Business Administration</b>	<b>5</b>	<b>6</b>	<b>7</b>	<b>18</b>	<b>11</b>	<b>10</b>	<b>4</b>	<b>7</b>	<b>50</b>
MASTER BUSINESS ADMINISTRATION	5	6	7	18	11	10	4	7	50
<b>MED-Master of Education</b>	<b>72</b>	<b>52</b>	<b>101</b>	<b>225</b>	<b>251</b>	<b>206</b>	<b>243</b>	<b>284</b>	<b>1209</b>
ADULT & VOCATIONAL EDUCATION	1	0	0	1	7	4	0	0	12
BUSINESS EDUCATION	1	0	1	2	1	5	4	3	15
COUNSELING & GUIDANCE (SCHOOL COUNSELING)	11	0	2	13	9	6	15	8	51
EDUCATIONAL LEADERSHIP	7	3	19	29	39	19	36	33	156
EARLY CHILDHOOD EDUCATION	4	2	35	41	43	17	29	25	155
INSTRUCTIONAL TECHNOLOGY	5	12	6	23	19	15	10	27	94
MIDDLE GRADES EDUCATION	2	0	11	13	14	7	8	19	61
PHYSICAL EDUCATION	6	2	1	9	5	6	8	4	32
READING EDUCATION	1	1	8	10	9	11	7	6	43
SECONDARY EDUCATION	2	0	4	6	16	11	15	13	61
SPECIAL EDUCATION	17	3	2	22	18	31	22	19	112
(SLP) COMMUNICATION DISORDERS	15	23	10	48	66	72	76	117	379
VOCATIONAL EDUCATION	0	6	2	8	5	2	13	10	38
<b>MLIS-Master of Library and Information Science</b>	<b>0</b>	<b>0</b>	<b>1</b>	<b>1</b>	<b>0</b>	<b>0</b>	<b>0</b>	<b>0</b>	<b>1</b>
LIBRARY AND INFORMATION SCIENCE	0	0	1	1	0	0	0	0	1
<b>MMED-Master of Music Education</b>	<b>2</b>	<b>2</b>	<b>3</b>	<b>7</b>	<b>4</b>	<b>3</b>	<b>4</b>	<b>4</b>	<b>22</b>
MUSIC EDUCATION	2	2	3	7	4	3	4	4	22
<b>MPA-Master of Public Administration</b>	<b>21</b>	<b>11</b>	<b>11</b>	<b>43</b>	<b>47</b>	<b>49</b>	<b>39</b>	<b>24</b>	<b>202</b>
PUBLIC ADMINISTRATION	21	11	11	43	47	49	39	24	202
<b>MS-Master of Science</b>	<b>13</b>	<b>8</b>	<b>15</b>	<b>36</b>	<b>57</b>	<b>36</b>	<b>29</b>	<b>29</b>	<b>187</b>
CRIMINAL JUSTICE	3	3	2	8	18	16	10	0	52
MARRIAGE AND FAMILY THERAPY	0	1	5	6	14	4	0	0	24
PSYCHOLOGY	7	4	3	14	14	9	7	13	57
SOCIOLOGY	3	0	5	8	11	7	12	16	54
<b>MSN-Master of Science in Nursing</b>	<b>1</b>	<b>1</b>	<b>2</b>	<b>4</b>	<b>3</b>	<b>16</b>	<b>4</b>	<b>9</b>	<b>36</b>
NURSING	1	1	2	4	3	16	4	9	36
<b>MSW-Master of Social Work</b>	<b>31</b>	<b>1</b>	<b>1</b>	<b>33</b>	<b>23</b>	<b>38</b>	<b>21</b>	<b>25</b>	<b>140</b>
SOCIAL WORK	31	1	1	33	23	38	21	25	140
<b>TOTAL UNIVERSITY DEGREES</b>	<b>856</b>	<b>612</b>	<b>407</b>	<b>1875</b>	<b>1844</b>	<b>1663</b>	<b>1782</b>	<b>1798</b>	<b>8962</b>

**Academic Majors Offered**

<p><b>Associate of Arts</b> College-wide</p> <p><b>Associate of Applied Science</b> VSU-VO Tech Cooperative Programs Dental Hygiene</p> <p><b>Bachelor of Applied Science</b> Technical Studies</p> <p><b>Bachelor of Arts</b> Art Economics English French History Legal Assistant Studies Mathematics Music Philosophy Political Science Psychology Sociology/Anthropology Spanish</p> <p><b>Bachelor of Arts in Criminal Justice</b> Criminal Justice</p> <p><b>Bachelor of Business Administration</b> Accounting Economics Finance Management Marketing</p> <p><b>Bachelor of Fine Arts</b> Art Art Education Interior Design Mass Media Speech Communication Theatre Arts</p> <p><b>Bachelor of Music</b> Music Education Music Performance</p> <p><b>Bachelor of General Studies</b> General Studies</p>	<p><b>Bachelor of Science</b> Administrative Services Applied Mathematics Astronomy Biology Chemistry Computer Information Systems Computer Science Environmental Geography Physics Psychology Sports Medicine/Athletic Training</p> <p><b>Bachelor of Science in Education</b> Business Education Communication Disorders Early Childhood Education French Education Health and Physical Education Middle Grades Education Secondary Education Spanish Education Special Education/Mild Disabilities Special Education/Mental Retardation Special Education/Deaf &amp; Hard of Hearing American Sign Language/Interpreting Special Education/Interrelated Technical, Trade, and Industrial Education</p> <p><b>Bachelor of Science in Exercise Science</b> Exercise Science</p> <p><b>Bachelor of Science in Nursing</b> Nursing</p> <p><b>Master of Art Education</b> Art Education</p> <p><b>Master of Business Administration</b> Business Administration</p> <p><b>Master of Music Education</b> Music Education</p> <p><b>Master of Science in Nursing</b> Nursing</p> <p><b>Master of Public Administration</b> Public Administration</p>	<p><b>Master of Science</b> Criminal Justice Clinical Psychology Industrial Psychology Marriage and Family Therapy Sociology</p> <p><b>Master of Education</b> Building &amp; System Level Leadership Business Education Career Education Communication Disorders Early Childhood Education Health and Physical Education Instructional Technology Middle Grades Education Reading Education Secondary Education School Counseling Special Education, Mild Disabilities Special Education, Mental Retardation</p> <p><b>Master of Social Work</b> Social Work</p> <p><b>Master of Arts</b> English History</p> <p><b>Master of Library and Information Science</b> Library and Information Science</p> <p><b>Specialist in Education</b> Building &amp; System Level Leadership Career Education Early Childhood Education Instructional Technology Middle Grades Education Reading Education School Counseling School Psychology Secondary Education Special Education</p> <p><b>Doctor of Education</b> Adult and Vocational Education Curriculum and Instruction Educational Leadership</p>
---	--	--

**Degrees Conferred by Colleges  
Fiscal Years 1999 through 2003**

COLLEGE	Undergraduate Students						Graduate Students					
	FY03	FY02	FY01	FY00	FY99	5-Year Total	FY03	FY02	FY01	FY00	FY99	5-Year Total
Arts	187	174	152	142	137	792	0	0	0	0	0	0
Arts & Sciences	509	457	446	483	451	2,346	73	95	85	71	51	375
Business Administration	290	276	295	282	245	1,388	20	19	16	13	11	79
Education	380	311	329	420	421	1,861	315	428	234	302	352	1,631
Nursing	63	58	52	44	96	313	4	3	16	4	9	36
Social Work	0	0	0	0	0	0	33	23	38	21	25	140
Library and Information Science	0	0	0	0	0	0	1	0	0	0	0	1
<b>TOTAL</b>	<b>1,429</b>	<b>1,276</b>	<b>1,274</b>	<b>1,371</b>	<b>1,350</b>	<b>6,700</b>	<b>446</b>	<b>568</b>	<b>389</b>	<b>411</b>	<b>448</b>	<b>2,262</b>

Source: 2003-2004 VSU Undergraduate Bulletin, pages 93-94; Quarterly/Semester Enrollment Analysis Reports, prepared by Office of the Registrar and the MIS/Information Technology of VSU.

## ACADEMIC MAJOR/COURSE ABBREVIATIONS

---

### UNIVERSITY-WIDE MAJOR/COURSE DESIGNATION ABBREVIATIONS

ACCT	Accounting	LATN	Latin
ACED	Adult and Career Education	LEAD	Educational Leadership
AFAM	African American Studies	LEAS	Legal Assistant Studies
ANTH	Anthropology	LIBS	Library Science
ARED	Art Education	LING	Linguistics
ARID	Interior Design	MATH	Mathematics
ARST	Special Topics in Art	MBA	Master of Business Administration
ART	Art Studio and Art Appreciation	MCL	Modern and Classical Languages
ARTH	Art History	MDIA	Mass Media
AS	Aerospace Studies	MFTH	Marriage & Family Therapy
ASTR	Astronomy	MGED	Middle Grades Education
BIOL	Biology	MGNT	Management
BUSA	Business Administration	MKTG	Marketing
CHEM	Chemistry	MLIS	Master of Library and Information Science
CIED	Curriculum and Instruction	MSED	Middle and Secondary Education
CISM	Computer Information Systems Management	MUE	Music Education
CIT	Computer Information Technology	MUSC	Music
COMD	Communication Disorders	NURS	Nursing
COMM	Communication Arts	NUTR	Nutrition
COOP	Cooperative Education	PADM	Public Administration
CRJU	Criminal Justice	PERS	Perspective Courses
CRWR	Creative Writing	PHIL	Philosophy
CS	Computer Science	PHSC	Physical Science
DANC	Dance	PHYS	Physics
ECED	Early Childhood Education	POLS	Political Science
ECON	Economics	PSYC	Psychology and Counseling
EDUC	Education	READ	Reading Education
ENGL	English	REL	Religious Studies
ENGR	Engineering	RGTE	Regents' Testing Program - Essay
ENSL	English for International Students	RGTR	Regents' Testing Program - Reading
FIN	Finance	RSCH	Research
FLED	Foreign Language Education	RUSS	Russian
FREN	French	SCHC	School Counseling
GENS	General Studies	SCI	Science
GEOG	Geography	SEEC	Secondary Education and Early Childhood
GEOL	Geology	SEED	Secondary Education
GRMN	German	SOCI	Sociology
HIST	History	SOWK	Social Work
HONS	Honors	SPAN	Spanish
INTL	International/Intercultural Studies	SPEC	Special Education
ITED	Instructional Technology	THEA	Theatre
JAPN	Japanese	VSU	Freshman Orientation
JOUR	Journalism	WMBA	Web-based MBA
KSPE	Kinesiology and Physical Education	WMST	Women's Studies

SOURCE: VSU Undergraduate Bulletin, 2003-2004, page 95

**LIBRARY ACQUISITIONS - FISCAL YEARS 2001 THROUGH 2003**

Description: Odum Library, completed in 1972, is the center of academic life for the campus. Having 87,230 square feet, it houses approximately 453,757 bound volumes. The new addition to the library will add another 96,794 square feet later in the Fall of 2003. The library also contains nearly 3,000 current periodicals and newspapers, and a microform collection of over one million units. The library is a selective depository of U.S. Government publications and maps, has a special collection in the field of Southern History, and houses the archives of Contemporary South Georgia History.

LIBRARY ADDITIONS & HOLDINGS	Bookstock No. of Volumes	Govt. Documents, Collections	Microforms, All Types	Periodical, Serial Titles Received	Library Collection Acquisitions (FY)
Added 2000-2001	7,098	4,570	25,712		
Held 6/30/2001	429,157	101,815	1,040,368		
As of 6/30/2001				2,869	\$1,011,912
Added 2001-2002	11,206	738	20,827		
Held 6/30/2002	440,363	102,553	1,061,195		
As of 6/30/2002				2,846	\$1,013,905
Added 2002-2003	13,394	-3,284	17,151		
Held 6/30/2003	453,757	99,269	1,078,346		
As of 6/30/2003				2,833	\$1,033,674

Note: Due to the deletion of certain items at Odum Library, some numbers are less than those found in previous Fact Books. Government document additions are included in bookstock. As the present documents collection is catalogued, the count is deleted from the documents collection and added to the bookstock.

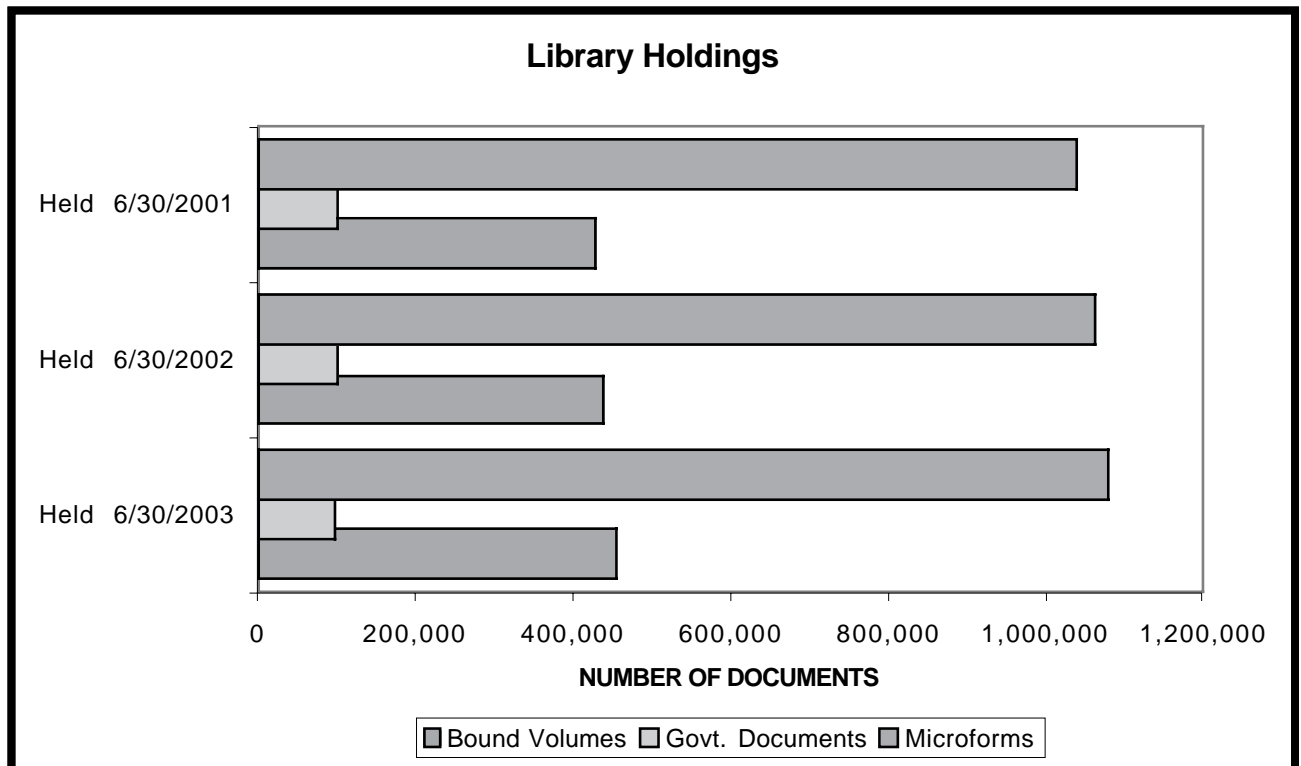

SOURCE: Odum Library, August 2003

## ODUM LIBRARY COLLECTIONS

Odum Library Collections, Fiscal Year 2003			
Material	Measurement	Added	Total
Books, including bound periodicals and catalogued government documents	Volumes	13,394	453,757
	Titles	7,638	307,613
Government Documents	Units	-3,284	99,269
Serials (periodicals, newspapers and magazines)	Total Subscriptions	-13	2,833
	Titles	-13	2,821
Microforms	Units	7,994	1,069,189
	Titles	2,214	461,714
Manuscripts & Archives	Linear Feet	46	771
Cartographic Materials	Units	514	5,017
Graphic Materials	Units	15	26,012
Sound Recordings	Units	295	14,977
	Titles	218	9,416
Film and Video Materials	Units	464	6,065
	Titles	318	4,765
Computer Files	Units	43	2,694
	Titles	13	1,285
Other Library Materials	Units	68	12,664

Source: Odum Library, August 2003

## COMPUTER FACILITIES

The university operates a variety of sophisticated, state-of-the-art computing and data networking facilities to support its academic, research and administrative activities. The facilities include several powerful UNIX-based central servers, 2,800 microcomputers, 65 high-end workstations and 40-45 distributed file servers running Novell NetWare or Microsoft NT, all of which are interconnected via a high speed data network.

VSU was recognized nationally in October 2001 by *Yahoo! Internet Life* magazine as one of the 'Top 100 Most Wired' campuses in the United States and is known in the University System of Georgia as a technology leader. Located in the Computer Center in Nevins Hall, 2 Hewlett-Packard 9000 large-scale business servers, models K460 and N4000, support all of the student information system as well as several other applications. VSU keeps updated with the state-wide implementation of the SCT Banner Student Information and Financial Aid Systems, which greatly enhances student support operations such as admissions, registration, advising and financial aid processing. Student registration and general access to data can be easily accomplished via the Web, the Campus Pipeline portal, and touch-tone telephone via the EPOS Integrated Voice Response System. The Business and Financial Software System from PeopleSoft Corporation, installed centrally by the Board of Regents, has been managed by VSU since June 1999 and placed in full production in November 2001. All systems utilize the Oracle RDBMS database product.

Housed in the Systems Support Center in Ashley Hall, a load balanced series of Sun E220R and E280R servers provide electronic mail services for the students, faculty and staff. A Sun 450 server supports the Campus Pipeline web portal product for the campus. Sun E420R and E450 servers provide live and archived video streaming for the campus, to include interface with VSU-TV. A Sun Server E420R supports VSU's popular and heavily utilized World Wide Web site and its thousands of pages. Another Sun Server E420R provides the WebCT online course server. A Sun Ultra Sparc 10 provides web-accessible mailing list services using the open source Mailman product. A pair of Sun Netra X1 systems provide DNS and DHCP services for the valdosta.edu domain. A Compaq Proliant ML350 NT5 server supports Microsoft FrontPage web page development for faculty and students. At the time of this writing 3 Sun V880 servers, 2 Sun E280R servers, and a 3510 storage array are being configured to replace existing equipment and to support the services listed above.

An extensive fiber-optic based data network, with its central hub of bridges and routers located in Pine Hall, provides Ethernet/Fast Ethernet (10/100 Mbps) and Gigabit Ethernet communications between all servers and microcomputers. The 20 miles of fiber and 62 miles of copper wire connect the main campus buildings, as well as three on North Campus, the VSU Regional Center for Continuing Education 1.0 mile away, Plant Operations 1.5 miles away and 12 buildings adjacent to the main campus. Internet access is provided via a Packet-Over-Sonet circuit (currently 25Mbps) to the state-wide PeachNet network. In addition to the 'hard-wired' network described, VSU has also implemented an impressive wireless data network. Over 100 wireless access points have been installed in 20 buildings around the campus to create an 'umbrella' of coverage unrivaled by any school in the University System. All resident students have wireless capability; seven academic buildings and Odum Library are supported, as well as three student 'hang-outs' locations. To increase utilization 10 roll-around carts with 20 wireless laptops each have been provided to various academic departments for student checkout to use in classes. Microcomputers are provided to every faculty member and all staff in administrative offices. A total of 1,400 microcomputers are available to students in 48 labs and classrooms, with 10-50 machines each, located throughout the campus. Special purpose labs provide CAD, molecular modeling, graphics, and music software to support programs such as Pre-Engineering, Interior Design, Chemistry, and Music. Two labs are installed at Kings Bay Naval Base to support VSU operations at that location. All machines have the campus standard software installed: Microsoft Windows and Office Professional, communications products (Internet Explorer, Outlook, Netscape, Eudora, and others) and virus protection software. Various microcomputer servers, Sun and Silicon Graphics high-end workstations, local networks and other facilities are located in the colleges and administrative offices to provide additional support to students, faculty, and staff.

VSU's Odum Library operates two student computer labs with 20 PC's each, has 50 more PC's in student-friendly locations throughout the building and has 35 Galileo workstations. The library implemented a new web catalog from the Endeavor Company in January 2001, called GIL (Galileo Interconnected Libraries), which is now used by all University System schools. GIL provides not only a web interfaced catalog, but also the Georgia State Union Catalog (formerly PALS), making it possible to place electronic requests for books held by other USG libraries.

Specific information on the above can be obtained at the Information Technology division offices located in Ashley Hall, Second Floor, South or at its HELP-Desk in Ashley Hall, Rm. 114.

SOURCE: Information Technology Department, 2003

---

# FACULTY INFORMATION

- Faculty Profile By Rank
- Faculty Profile By Gender and Race
- Faculty Profile By Tenure Status
- Full-Time Employees By Occupational Classification

- 
- ◆ The rank distribution of the Valdosta State faculty is professor (twenty-six percent), associate professor (twenty-six percent), assistant professor (thirty-five percent), and instructor (twelve percent).
  - ◆ Fifty-two percent of the faculty are tenured while another thirty percent are on track to become tenured.
  - ◆ Females constitute forty-five percent of the faculty; ten percent of faculty members are self-declared minorities.

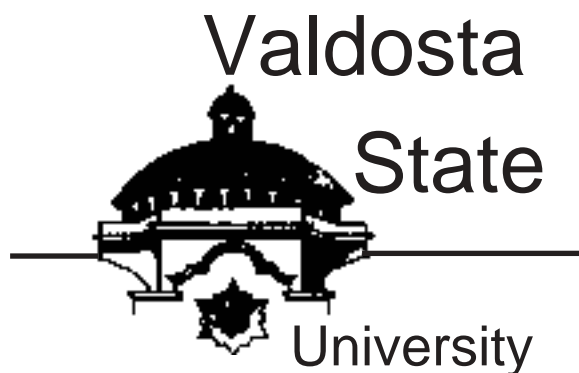

**FACULTY PROFILE BY RANK, GENDER, RACE AND TENURE STATUS  
FISCAL YEARS 2000/2001 THROUGH 2002/2003**

**FACULTY PROFILE BY RANK**

Fiscal Years	Professor		Associate Professor		Assistant Professor		Instructor		Lecturer/ Other		TOTAL
	N	%	N	%	N	%	N	%	N	%	
2000-2001	85	25%	103	30%	124	36%	31	9%	0	0%	343
2001-2002	89	27%	106	33%	115	35%	8	2%	6	2%	324
2002-2003	99	26%	99	26%	133	35%	46	12%	0	0%	377

**FACULTY PROFILE BY GENDER AND RACE**

Fiscal Years	Male		Female		Black		White		All Other		TOTAL
	N	%	N	%	N	%	N	%	N	%	
2000-2001	198	58%	145	42%	19	6%	302	88%	22	6%	343
2001-2002	190	58%	135	42%	16	5%	292	90%	17	5%	325
2002-2003	207	55%	170	45%	19	5%	340	90%	18	5%	377

**FACULTY PROFILE BY TENURE STATUS**

Fiscal Years	Tenured		Non-tenured On Track		Non-tenure Track		TOTAL
	N	%	N	%	N	%	
2000-2001	191	52%	128	35%	51	14%	370
2001-2002	195	60%	107	33%	23	7%	325
2002-2003	196	52%	114	30%	67	18%	377

Note: Percentages may not total 100 due to rounding errors.

Source: FY 2003 - AAUP Faculty Survey. FY 2001 and FY 2002 - rank, gender, and race data comes from an internal faculty database, November 2000; tenure data comes from the Office of the Vice President of Academic Affairs data base, May 2001. All data includes full-time teaching faculty on academic year contract only. Previous Fact Book's data included persons with administrative duties as well.



**FULL-TIME EMPLOYEES BY OCCUPATIONAL CLASS - FISCAL YEARS 2000-2001 THROUGH 2002-2003**

**FULL-TIME EMPLOYEES BY OCCUPATIONAL CLASSIFICATION**

Fiscal Years	Faculty		Executive Adm/Manager		Professional Non-Faculty		Secretarial/ Clerical	
	N	%	N	%	N	%	N	%
2000-2001	485	37%	173	13%	124	9%	211	16%
2001-2002	522	39%	168	13%	126	10%	190	14%
2002-2003	521	39%	172	13%	127	10%	198	15%

Fiscal Years	Technical/ Paraprofessional		Skilled Crafts		Service/ Maintenance		TOTAL FOR FY
	N	%	N	%	N	%	
2000-2001	63	5%	61	5%	192	15%	1309
2001-2002	62	5%	62	5%	196	15%	1326
2002-2003	62	5%	62	5%	193	14%	1335

DEFINITIONS:

Faculty - The faculty for this page are those persons whose primary assignments are instruction, research, or public service and who hold academic rank. This includes department chairpersons if their principal activity is instructional; includes persons on nine-month and twelve-month contracts.

Executive/Administrative/Managerial - Persons whose assignments require primary responsibility in management of the institution; includes department chairpersons if their principal activity is administrative.

Professional Non-Faculty - Persons with specialized professional training who cannot be classified in any of the other classifications (i.e., librarians, lawyers, physicians).

Secretarial/Clerical - Persons such as secretaries, bookkeepers, sales clerks, and data entry clerks.

Technical/Paraprofessional - Persons with technical skills acquired through experience or a technical degree (i.e., computer programmers, draftspersons).

Skilled Crafts - Persons with special manual skills (i.e., mechanics, electricians, machinists, carpenters).

Service/Maintenance - Persons with limited skills (i.e., food service and cleaning workers, drivers, laborers, and groundskeepers). Number of persons employed in this classification has declined in recent years since a number of institutions are now contracting with an outside agency for these services.

---

---

# FINANCIAL INFORMATION

- Distribution of Revenue By Source
- Educational & General Budget Expenditures
- Distribution of Expenditures By Function
- Educational & General Expenditures  
Per Equivalent Full-Time Student
- Student Activities Revenue
- Student Activities Expenditures

---

◆ Actual unaudited expenditures for FY 2003 totalled \$69,757,303.

Instruction .....	\$39,889,842
Research .....	\$0
Academic Support .....	\$6,944,442
Student Services .....	\$4,372,153
Institutional Support .....	\$12,247,781
Operation and Maintenance of Plant .....	\$6,303,085

◆ The state appropriation per equivalent full-time student for FY 2003 was \$9,018.

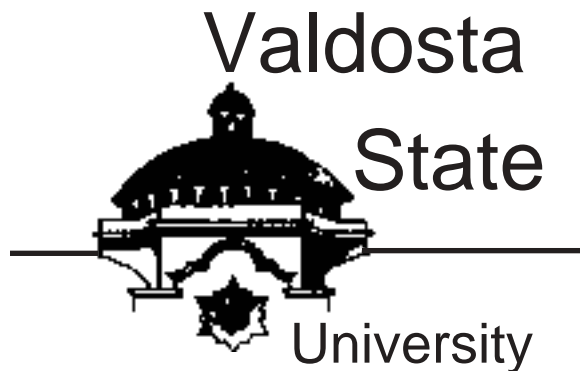

**DISTRIBUTION OF EDUCATIONAL AND GENERAL REVENUE BY SOURCE  
FISCAL YEARS 2001 THROUGH 2003**

SOURCE OF FUNDS	ACTUAL FY 2001 Audited Numbers	ACTUAL FY 2002 Audited Numbers	ACTUAL FY 2003 Unaudited Numbers
<b>Internal Revenue</b>			
Student Tuition & Fees	\$21,395,239	\$19,109,350	\$21,355,300
Gifts, Grants & Contracts	\$453	\$1,148	\$1,476
Indirect Cost Recoveries	\$78,093	\$147,574	\$170,713
Sales & Service of Educ. Depts.	\$15,707	\$57,311	\$244,611
Other Sources	\$1,026,560	\$677,638	\$677,076
<b>Total Internal Revenue</b>	<b>\$22,516,052</b>	<b>\$19,993,021</b>	<b>\$22,449,176</b>
<b>Special Initiative</b>	<b>\$674,982</b>	<b>\$345,305</b>	<b>\$538,082</b>
<b>Lottery &amp; Other State Appropriations</b>	<b>\$44,985,247</b>	<b>\$46,817,922</b>	<b>\$46,431,534</b>
<b>Total General Operations*</b>	<b>\$68,176,281</b>	<b>\$67,156,248</b>	<b>\$69,418,792</b>
<b>Departmental Sales &amp; Services</b>	<b>\$551,558</b>	<b>\$532,145</b>	<b>\$331,190</b>
<b>Sponsored Operations</b>	<b>\$38,117,704</b>	<b>\$0</b>	<b>\$0</b>
<b>Total Educational and General Revenue</b>	<b>\$106,845,543</b>	<b>\$67,688,393</b>	<b>\$69,749,982</b>

\* Total amount from General Operations does not include Special Initiative Funding.

Note: The University's 2002 and 2003 financial reporting is presented as adjusted for compliance with Governmental Accounting Standards Board Statements 34 and 35. These statements significantly affect the reporting of tuition waivers and outside scholarships. Please understand that no GASB adjustments have been made to 2001 figures presented herein.

**EDUCATIONAL AND GENERAL BUDGET EXPENDITURES  
FISCAL YEARS 2000/2001 THROUGH 2002/2003**

<b>EXPENDITURES ACTUAL Audited Numbers FY 2000-2001</b>	<b>TOTAL</b>	<b>PERSONAL SERVICES</b>	<b>TRAVEL</b>	<b>OPERATING SUPPLIES &amp; EXPENSES</b>	<b>EQUIPMENT</b>
Instruction	\$37,029,377	\$33,650,156	\$274,471	\$2,417,982	\$686,768
Research	\$0	\$0	\$0	\$0	\$0
Academic Support	\$7,916,515	\$4,624,353	\$276,690	\$1,082,656	\$1,932,816
Student Services	\$4,040,967	\$3,109,085	\$75,564	\$342,375	\$513,943
Institutional Support	\$14,147,606	\$7,877,618	\$87,655	\$4,896,403	\$1,285,930
Operation & Maint. of Plant	\$5,832,808	\$3,363,661	\$4,066	\$2,345,334	\$119,747
Scholarships & Fellowships	\$38,558,204	\$0	\$0	\$38,552,491	\$5,713
<b>Totals</b>	<b>\$107,525,477</b>	<b>\$52,624,873</b>	<b>\$718,446</b>	<b>\$49,637,241</b>	<b>\$4,544,917</b>
<b>ACTUAL Audited Numbers FY 2001-2002</b>					
Instruction	\$37,902,779	\$35,765,814	\$194,719	\$1,808,447	\$133,799
Research	\$0	\$0	\$0	\$0	\$0
Academic Support	\$6,460,373	\$4,253,185	\$203,585	\$945,613	\$1,057,990
Student Services	\$3,866,813	\$3,031,111	\$69,442	\$708,926	\$57,334
Institutional Support	\$12,828,987	\$8,269,553	\$69,771	\$4,208,483	\$281,180
Operation & Maint. of Plant	\$5,994,428	\$3,514,950	\$3,439	\$2,455,311	\$20,728
Scholarships & Fellowships	-	-	-	-	-
<b>Totals</b>	<b>\$67,053,380</b>	<b>\$54,834,613</b>	<b>\$540,956</b>	<b>\$10,126,780</b>	<b>\$1,551,031</b>
<b>ACTUAL UNAUDITED NUMBERS FY 2002-2003</b>					
Instruction	\$39,889,842	\$37,611,490	\$209,967	\$1,964,560	\$103,825
Research	\$0	\$0	\$0	\$0	\$0
Academic Support	\$6,944,442	\$4,281,064	\$187,372	\$1,082,482	\$1,393,524
Student Services	\$4,372,153	\$3,309,149	\$71,026	\$963,200	\$28,778
Institutional Support	\$12,247,781	\$8,698,267	\$57,767	\$3,226,957	\$264,790
Operation & Maint. of Plant	\$6,303,085	\$3,595,342	\$3,200	\$2,659,193	\$45,350
Scholarships & Fellowships	\$0	\$0	\$0	\$0	\$0
<b>Totals</b>	<b>\$69,757,303</b>	<b>\$57,495,312</b>	<b>\$529,332</b>	<b>\$9,896,392</b>	<b>\$1,836,267</b>

Note: The University's 2002 and 2003 financial reporting is presented as adjusted for compliance with Governmental Accounting Standards Board Statements 34 and 35. These statements significantly affect the reporting of tuition waivers and outside scholarships. Please understand that no GASB adjustments have been made to 2001 figures presented herein.

**DISTRIBUTION OF EDUCATIONAL AND GENERAL EXPENDITURES BY FUNCTION  
FISCAL YEARS 2000/2001 THROUGH 2002/2003**

<b>FUNCTION</b>	<b>FY 2000/2001 Audited Numbers</b>	<b>FY 2001/2002 Audited Numbers</b>	<b>FY 2002/2003 Unaudited Numbers</b>
Instruction			
College of Arts	\$4,768,900	\$5,062,732	\$5,290,159
College of Arts & Sciences	\$13,823,481	\$14,227,035	\$14,970,260
College of Business Administration	\$3,869,002	\$3,972,768	\$4,063,273
College of Education	\$11,031,156	\$10,482,400	\$11,072,543
College of Nursing	\$1,266,666	\$1,245,727	\$1,217,692
Developmental Studies	\$728,814	\$692,411	\$612,497
Other Instruction	\$1,541,358	\$2,219,706	\$2,663,418
<b>Total Instruction</b>	<b>\$37,029,377</b>	<b>\$37,902,779</b>	<b>\$39,889,842</b>
Research	\$0	\$0	\$0
Academic Support	\$7,916,515	\$6,460,373	\$6,944,442
Student Services	\$4,040,967	\$3,866,813	\$4,372,153
Institutional Support	\$14,147,606	\$12,828,987	\$12,247,781
Operation & Maint. of Plant	\$5,832,808	\$5,994,428	\$6,303,085
Scholarships & Fellowships	\$38,558,204	-	-
<b>Total Expenditures</b>	<b>\$107,525,477</b>	<b>\$67,053,380</b>	<b>\$69,757,303</b>

\* Some totals may not add correctly due to the possibility of rounding errors.

Note: The University's 2002 and 2003 financial reporting is presented as adjusted for compliance with Governmental Accounting Standards Board Statements 34 and 35. These statements significantly affect the reporting of tuition waivers and outside scholarships. Please understand that no GASB adjustments have been made to 2001 figures presented herein.

**TOTAL EDUCATIONAL AND GENERAL EXPENDITURES PER EQUIVALENT FULL-TIME STUDENT (EFT)  
FISCAL YEARS 1991/1992 THROUGH 2002/2003**

<b>Fiscal Year</b>	<b>Educational &amp; General Expenditures</b>	<b>Fall Quarter Equivalent Full-Time Enrollment (EFT)</b>	<b>Total Educational &amp; General Expenditure Per Equivalent Full-Time Student</b>
1991-1992	\$37,353,523	6,366	\$5,868
1992-1993	\$42,296,207	6,753	\$6,263
1993-1994	\$42,763,640	7,478	\$5,719
1994-1995	\$47,599,077	7954	\$5,984
1995-1996	\$90,111,044	8348	\$10,940
1996-1997	\$96,618,753	8562	\$10,857
1997-1998	\$104,416,767	8584	\$12,164
1998-1999	\$106,795,410	7439	\$14,356
1999-2000	\$107,242,316	6931	\$15,473
2000-2001	\$107,525,477	6892	\$15,601
2001-2002	\$67,053,380	7233	\$9,270
2002-2003 *	\$69,757,303	7735	\$9,018

\* Based on Unaudited Actual figures

Note: The large increase in expenditures experienced in 1995 through 2001 was due to participation in the Direct Lending Program. In 2002, the Board of Regents reclassified non-institutional scholarships to other funds in accordance with GASB statements 34 and 35.

Note: The University's 2002 and 2003 financial reporting is presented as adjusted for compliance with Governmental Accounting Standards Board Statements 34 and 35. These statements significantly affect the reporting of tuition waivers and outside scholarships. Please understand that no GASB adjustments have been made to 2001 figures presented herein.

**STUDENT ACTIVITIES REVENUE BY SOURCE & STUDENT ACTIVITIES EXPENDITURES BY FUNCTION  
FISCAL YEARS 2001 THROUGH 2003**

**Student Activities Revenue By Source**

<b>Source of Funds</b>	<b>FY 2000-2001 (Audited)</b>	<b>FY 2001-2002 (Audited)</b>	<b>FY 2002-2003 (Unaudited)</b>
Student Activity Fees	\$1,365,197	\$1,491,343	\$1,800,945
Other Sources	\$428,821	\$295,175	\$275,506
<b>Total Revenue</b>	<b>\$1,794,018</b>	<b>\$1,786,518</b>	<b>\$2,076,451</b>

**Student Activities Expenditures By Function**

<b>Function</b>	<b>FY 2000-2001 (Audited)</b>	<b>FY 2001-2002 (Audited)</b>	<b>FY 2002-2003 (Unaudited)</b>
Athletics-Intramural	\$123,780	\$93,524	\$165,099
Social & Entertainment	\$382,682	\$361,515	\$257,069
Student Government	\$23,979	\$23,319	\$32,838
Student Publications	\$153,444	\$121,233	\$125,847
Other Programs	\$501,392	\$499,660	\$1,293,078*
<b>Total Expenditures</b>	<b>\$1,185,277</b>	<b>\$1,099,251</b>	<b>\$1,873,931</b>

\*Large increase due to the change in accounting method for the Student Recreation Center.

Note: The University's 2002 and 2003 financial reporting is presented as adjusted for compliance with Governmental Accounting Standards Board Statements 34 and 35. These statements significantly affect the reporting of tuition waivers and outside scholarships. Please understand that no GASB adjustments have been made to 2001 figures presented herein.

---

---

# RESEARCH

**Summary of Grants, Contracts, and Gifts**

---

◆ In FY 2003, \$654,348 was received in the form of public service awards, \$295,196 in research awards, and \$4,577,769 in instructional awards.

◆ The distribution of grants and contracts as received by various academic units is as follows:

College of the Arts .....	\$110,077
College of Arts & Sciences .....	\$288,021
College of Business Administration .....	\$144,500
College of Education .....	\$2,825,401
Nursing .....	\$17,056
Division of Social Work .....	\$703,922
Institution .....	\$1,438,336

◆ In FY 2003, Valdosta State University received \$5,527,313 in grants and contracts.

Note: Differences in totals may be due to rounding errors.

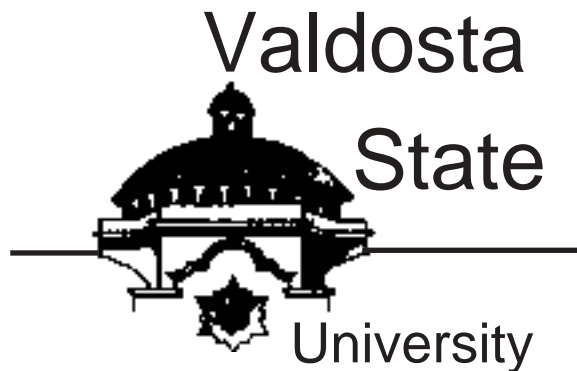



# SUMMARY OF GRANTS, CONTRACTS, AND GIFTS FOR FY 2003

## FY 2003 GRANTS AND CONTRACTS ANNUAL REPORT

PRINCIPAL INVESTIGATOR	PROPOSAL TITLE	SOURCE	CONTENT	COLLEGE	DEPARTMENT	FUNDED
Loughry #337	Behavioral Ecology of Nine-Banded Armadillos Center for Field Research (Earthwatch) This study will examine the reproduction of nine-banded armadillo population structure and behavior	N	R	Arts & Sciences	Biology	8,580
Sommers #338	The Last Harvest: A Tribute to the Life and Work of Farmworkers Georgia Humanities Council To fund a series of five (5) public programs on the farmworker experience during Hispanic Heritage Month organized around a traveling exhibit from the Florida Humanities Council on workers culture of Central Florida farmworkers	N	S	Arts	Folklife	2,000
Giddings #339	IV-E Child Welfare Grant, BSW, MSW, In-Service GA Department of Human Resources Provide Title IV-E training to Division of Family and Children Services employees who are enrolled in the Division of Social Work at VSU	S	I	Social Work	Social Work	226,450
Walsh #340	South Georgia History Project U.S. Department of Education Collaborative effort between VSU and the Coastal Plains Regional Education Service Agency to improve the teaching of American History in thirty-three school systems in South Georgia	F	I	Education	MGSED	806,715
Giddings #341	PHG - Promoting Safe & Stable Families - Year 5 GA Department of Human Resources Project Healthy Grandparents (PHG) is a home-based intervention model with a focus on empowering families. The goals of this program are to ensure the safety, permanency, and child and family well-being of grandparent-headed households.	S	S	Social Work	Social Work	75,000
Wang #342	Emergent Organizational Structures in Multi-Agent Scalable Enterprises-Year 2 NSF/University of Massachusetts-Amherst Conduct research on stochastic models of emergent enterprise systems	F	R	Arts & Sciences	Math/CS	23,885
Giddings #343	Alzheimer's Adult Day Care Program FY03 Southeast Georgia Regional Development Center This program extends the support of the Alzheimer's Day Care Services.	S	S	Social Work	Social Work	54,947
Manning #344	U.S. and Hungary Partnership Hungarian Ministry of Education Supports the mobility of researchers between the U.S. and Hungary.	O	R	Arts & Sciences	Chemistry	3,700
Davis #345	VSU Archives Reprocessing Project Georgia History Records Advisory Board (GHRAB) A project to create content-level finding aids for some of the collections of highest priority in the VSU Archives, specifically, the papers of presidents Powell through Martin, with other university collections included as time permits.	N	R	Library	Library Archives	3,000
Sommers #346	Regional Touring Fee Support Program NEA/SAF Challenge America Initiative To fund two local performances by Los Bandits, a duo of traditional musicians and former migrant workers from Kalamazoo, Michigan. They will present a program that examines the migrant worker experience through humor and music	F	S	Arts	Folklife	1,000
Levy #347	Transition to Teaching U.S. Department of Education Cooperative effort between VSU, USG BOR, 7 USG institutions and 27 high need local education areas to provide teacher recruitment and training.	F	I	Academic Affairs	Academic Affairs	588,235
Blake #348	Post-Secondary Readiness Enrichment Program (PREP) FY03 GA BOR Post-Secondary Readiness Enrichment Program Renewal/Continuation	S	I	EOP	EOP	90,000
Sommers #349	Changing Sounds of South Georgia (radio series and fieldwork) National Endowment for the Arts To do fieldwork, location sound recording, and production for a radio series focusing on the traditional arts of diverse cultural communities in South Georgia	F	S	Arts	Folklife	13,000
McGahee #350	ETTC - Assistive Technology - 2003 GA Department of Education/BOR ETTC Assistive Technology continuation of an ongoing subcontract with Georgia Tech. for FY03.	S	I	Education	ETTC	55,060
Reed #351	Teacher Preparation Allocations (FY03) GA BOR To support Partner Schools and Educational Leadership	S	I	Education	Dean	255,000
Blackmore #352	Termite Sentricon In-Ground Station Testing Dow Agro Sciences Tests on Termite Sentricon In-Ground stations to determine if the addition of BM-007 to the bottom of a Sentricon in-ground station at the time of baiting decreases Baitube device abandonment and increases matrix consumption.	I	R	Arts & Sciences	Biology	6,000
Gunter #353	Project WINning TEAM GA Department of Education/BOR This project provides instruction and consultation in special education to effectively meet the needs of and include at-risk students	S	I	Education	SPED/CD	169,092
McGahee #354	Wide Networking Field Experience (WNFEP) Continuation GA DOE/BOR State Data and Research Center Amendment for the ETTC at VSU to continue participation in the Wide Networking Field Experience Project	S	I	Education	ETTC	32,058
Giddings #355	Targeted Case Management/Children-at-Risk Program (Year 2) Lowndes/Valdosta Commission for Children & Youth Provide services for Targeted Case Management/Children-at-Risk Program under a prescribed program for Valdosta/Lowndes County children	S	S	Social Work	Social Work	42,915
Savoie #356	Fifteenth Annual ATAS Foundation Faculty Seminar Academy of Television Arts & Sciences (ATAS) Stipend to attend the Fifteenth Annual ATAS Foundation Faculty Seminar, November 5-10, 2002, in Los Angeles, CA	N	I	Arts	Comm Arts	1,000
Barnas #357	South Georgia Journalism Seminars Radio & Television News Directors Foundation, Inc. Fund a series of seminars during fall 2002 academic term. These seminars, in conjunction with local media and news sources, will help collegiate and high school students better prepare for futures in journalism field.	N	I	Arts	Comm Arts	2,200
Barnas #358	Valdosta High School Football Promotion Valdosta Touchdown Club Valdosta Touchdown Club's primary purpose is to promote the football program at Valdosta High School and VSU will provide video services to perform certain functions during the football season	L	S	Arts	Comm Arts	2,427
Blackmore #359	West Nile Virus Lowndes County Board of Health Contractor will continue to sample mosquito populations in the city of Valdosta and selected locations in Lowndes County, identify to the level of genus and species those mosquitoes collected, process mosquito collections and ship to the Center for Disease Control	L	R	Arts & Sciences	Biology	18,875
Sommers #360	South Georgia Folklife Project National Endowment for the Arts Fund the South Georgia Folklife Project and a professional folklorist position at VSU in partnership with the Georgia Council for the Arts Folklife program. The grant will support technical assistance, documentation, and interpretation of folk arts	F	R	Arts	Folklife	40,000

## SUMMARY OF GRANTS, CONTRACTS, AND GIFTS FOR FY 2003

PRINCIPAL INVESTIGATOR	PROPOSAL TITLE	SOURCE	CONTENT	COLLEGE	DEPARTMENT	FUNDED
Reed #361	Scoring and Reporting Scores: Instructional Paraprofessional Assessments Georgia Professional Standards Commission VSU will provide overall project coordination for and completion of scoring and reporting scores for instructional paraprofessional assessments.	S	R	Education	Dean	10,000
Manning #362	Nanotechnology Across the Undergraduate Curriculum National Science Foundation (NSF) Provide hands-on nanotechnology experiences for undergraduate students	F	R	Arts & Sciences	Chemistry	100,000
Kogan #363	Family Preservation Children's Advocacy Center (CAC) of Lowndes County Sub-contract between CAC and VSU under a grant received by CAC entitled "Family Preservation" from the Promoting Safe and Stable Families (PSSF) Program.	S	S	Arts & Sciences	Soc/Anthro/CJ	5,000
Reichenbach #364	Advanced Education Nursing Traineeship Department of Health and Human Services, Health Resources and Services Administration Nurse Traineeship Funds for FY04.	F	I	Nursing	Nursing	17,056
McClellan #365	Web-Based Russian Language Instruction GA BOR Consultant will design and create necessary components for a web-based course for introductory Russian Language Instruction (RUSS 101)	S	I	Arts & Sciences	Mod/Class Lang	4,250
Roberts #366	Teacher Apprenticeship Program GA Department of Education Support the Teacher Apprenticeship Program in Valdosta City, Lowndes, Brooks, Lanier, Echols, Berrien and Cook Counties	S	I	Education	Dean-Education	38,785
Stanley #367	Time to Read Literacy Program Time Warner/Turner Broadcasting Literacy Program (42 college students were trained and worked with students at West Gordon Elementary and at Valdosta Middle School in reading).	I	I	Education	MGSED	32,500
Walsh #368	Educational Materials for Teachers Southern Center for International Studies Sixty (60) sets of teaching materials valued at \$900.00 each.	N	I	Education	MGSED	54,000
Gunter/Lee #369	ADDENDUM to previous Babies Can't Wait Award GA DHR Babies Can't Wait Addendum to the previously funded Babies Can't Wait Award	S	S	Education	SPED/CD	39,679
Peguesse #370	South Georgia Writing Project FY03 National Writing Project Renewal of South GA Writing Project (9th year of project)	F	I	Arts & Sciences	English	28,000
Stanley #371	Standards-Based Teacher Education Project (STEP) - Year 4 GA BOR P-16 Council The STEP Project continues to develop content and performance standards in Mathematics, Science, Language Arts, Social Sciences, and Reading	S	I	Education	MG/SED	8,000
#372	The Partner School Project (Year 4) GA BOR P-16 Council Enhance teacher preparation by: 1) expanding involvement in partner schools; 2) providing on-going professional development systems; 3) creating support for elementary students in reading and mathematics	S	I	Education	ECRE	30,000
Dodd #373	Sign Language Project Georgia Department of Labor Assist the Department of Labor in administering Georgia Quality Assurance (QA) Requirements to applicants requesting certification in Sign Language	S	I	Education	SPED/CD	12,300
Carnevale #374	Web Design Consortium Judicial Council of Georgia Develop web sites for local judges	S	S	Arts & Sciences	Math/CS	4,475
Barnett #375	Federal and State Technology Partnership Program (FAST) U.S. Small Business Administration/BOR/UGA Strengthen the technological competitiveness of small business concerns in the United States within each state.	S	S	Business Admin	SBDC	9,500
Parker #376	Learning Through Inquiry Science and Technology (LIST) Teacher Quality (Eisenhower grant) Assist teachers in Echols County School System and S.L. Mason Elementary School in acquiring science knowledge and skills through inquiry pedagogy and technology integration	S	I	Education	ECRE	38,344
Barnett #377	Collaborative Training Project (Year 2) GA DOE/GA Learning Resources System Project designed to address the need for collaborative training for both pre-service and schools.	S	I	Education	SPED/CD	10,000
Hedgepeth #378	A Natural History of Zoo Animals Eisenhower/Teacher Quality Enhancement Project designed as a workshop with continued contact to improve the science knowledge of local elementary and middle school science teachers regarding zoo animals and the important issues involved in their collection, maintenance and care.	S	I	Education	MGSED	21,948
Stanley #379	Language Arts Strategies to Meet the Needs of Diverse Learners Eisenhower/Teacher Quality Enhancement Language Arts and Reading teachers will be immersed in a week-long (summer) reading and writing workshop.	S	S	Education	MGSED	35,710
Reid #380	Sonia Kovalevsky High School Mathematics Days Association for Women in Math Female high school students will be brought on campus for a mathematics day. The events of the day will include workshops, career role models, a mathematics competition, and mentoring.	N	I	Arts & Sciences	MATH/CS	1,000
Allen #381	Child Care Study Valdosta-Lowndes Chamber of Commerce Conduct a study regarding the needs for child care within Valdosta and Lowndes County.	L	R	PUB SERV	PUB SERV	14,000
Gunter #382	State Improvement Grant for Children with Disabilities - Year 4 GA Department of Education Grant to assist children with disabilities	S	I	Education	SPED/CD	2,500
Gunter #383	State Improvement Grant for Children with Disabilities - Year 5 GA Department of Education Year 5 of a grant to assist children with disabilities	S	I	Education	SPED/CD	2,500
Lee #384	Babies Can't Wait - Year 9 GA Department of Human Resources - BCW Training and technical assistance across the 19 health districts are provided for the GA Babies Can't Wait Program	S	S	Education	SPED/CD	184,745
Barnett #385	Small Business Development Center - CY03 UGA (Subagreement) / U.S. Small Business Administration Maintain VSU Small Business Development Center - CY03	S	S	Business Admin	SBDC	135,000
Slear #386	Resource Room and Freshman Connections grants Southeastern Association of Housing Officers (SEAHO) Funds for Residence Resource Room and Freshman Connections	N	I	Student Affairs	Housing	750
McGahee #387	Work-Based Learning Contract GA Department of Education Explore ways to improve the delivery of work-based learning opportunities for secondary students.	S	R	Education	A & C Education	12,900

## SUMMARY OF GRANTS, CONTRACTS, AND GIFTS FOR FY 2003

PRINCIPAL INVESTIGATOR	PROPOSAL TITLE	SOURCE	CONTENT	COLLEGE	DEPARTMENT	FUNDED
Pascarella #388	Floral Preferences in the Southeastern Blueberry Bee Georgia Native Plant Society A study of the importance of alternative floral hosts in rural and urban areas in GA.	N	R	Arts & Sciences	Biology	330
Sommers #389	"Faces in the Piney Woods: Traditions of Turpentine in South Georgia" Georgia Council for the Arts To fund a student internship to conduct field documentation on the occupational folklife of turpentine in South Georgia.	N	R	Arts	Folklife	6,000
Wheeler #390	Jekyll Island State Musical Theatre of GA State of Georgia / Lowndes County Sound and lighting equipment for the Jekyll Island State Music Theatre of GA.	S	S	Arts	Comm Arts	10,000
Campbell #391	Building Capacity and Providing Support for School Decision Makers in Rural Settings U.S. Department of Education Develop a model Web-supported assessment system and on-demand tutorial modules for collaborative training for regular and special education personnel, including paraprofessionals.	F	I	Education	SPED/CD	199,950
Davis #392	A Reading, Writing, and Regional Issues Project Using the Works of Janice Daugharty  Georgia Humanities Council Collaboration between VSU Archives, English Department, Continuing Education, South GA Regional Library, five (5) public schools, and Southwest GA University to explore writing and regional identity through the writings of Janice Daugharty.	N	S	Library	Archives	3,000
Kinney #393	Pew Project Subcontract Award from Georgia State University Pew and Exxon-Mobile Faculty development programs in English, History, and Biology.	N	I	Arts & Sciences	English	36,000
Siegrist #394	Veteran School Board Member Annual Training GA Department of Education Sessions will provide school board members a continuing look at the school improvement process that is underway in their schools. Completion of the training meets the requirements of O.C.G.A. 20-230 for veteran school board members.	S	I	Education	Ed Leadership	3,150
Judd #395	Merlot Award Merlot/GA-BOR Multimedia Educational Resource for Learning and Online Teaching	N	I	Education	ECRE	6,000
Carter #396	Weed Survey U.S. Department of Agriculture/UGA A Survey of Federal Noxious Weed Orobanche Minor in South Georgia	S	R	Arts & Sciences	Biology	2,500
Sommers #397	Traditional Arts Growth (TAG) Technical Assistance Project National Endowment for the Arts (NEA) Project seeks technical assistance support for a professional archivist consultant to assist with organizing the field materials of the South Georgia Folklife Project (1995-present) as a working collection	F	I	Arts	Folklife	1,500
Carter #398	Ground Cover Survey GA Department of Natural Resources Ground Cover Survey of Grand Bay Longleaf Pine Planting	S	R	Arts & Sciences	Biology	3,200
LaPlant #399	Valdosta-Lowndes Neighborhood Survey Valdosta-Lowndes County Land Bank Authority The Government Excellence Team of the Public Administration Program at VSU will conduct a neighborhood survey for the Valdosta-Lowndes County Land Bank Authority	L	R	Arts & Sciences	POSC	2,600
Giddings #400	Supervision Grant for DFCS Employees GA Department of Human Resources To provide professional supervision for DFCS employees who are seeking to become Licensed Clinical Social Workers in the State of Georgia.	S	I	Social Work	Social Work	119,610
Heath #401	Fulbright Scholar to Peru U.S. Department of State Fulbright Senior Specialists grant for Education at the Universidad Femenina del Sagrado Corazon-UNIFE in Peru.	F	I	Education	ECRE	5,000
Giddings #402	IV-E Child Welfare Grant (20 students) GA Department of Human Resources Project to increase the number of MSW graduates who seek and obtain employment with DFCS	S	I	Social Work	Social Work	185,000
Reed #403	VSU Early Childhood BSEd Program at ABAC, SGC, and WC University System of Georgia / BOR VSU joins with three of our region's two-year colleges -- ABAC, SGC, and WC -- to deliver BSEd in Early Childhood Education, particularly to non-traditional students	S	I	Education	Dean-Education	206,800
Blackmore #404	Termite Sentricon In-Ground Station Testing Dow AgroSciences A continuation of tests on Termite Sentricon In-Ground Stations to determine if the addition of BM-007 to the bottom of a Sentricon in-ground station at the time of baiting decreases Baitube device abandonment and increase matrix consumption.	I	R	Arts & Sciences	Biology	5,000
McGahee #405	New Teacher Institute GA Vocational Staff Development Consortium New Teacher Institute for T & I Healthcare Science Technology Education Teachers	N	I	Education	A & C Education	36,000
Blake #406	Regional Economic Development Partnership PREP Program, South Georgia Consortium REDP (South GA Consortium) - PREP Assist with the program goals for PREP Program Right Track.	S	I	EOP	EOP	9,240
Allen #407	Bainbridge College PREP Video Project REDP - PREP Develop a PREP Video for use by Bainbridge College.	S	S	Public Services	Public Services	5,000
Savoie #408	Valdosta Channel 96 City of Valdosta Funds for the initial equipment and supply purchases necessary to establish Valdosta Channel 96, a governmental access channel in Valdosta.	L	S	Arts	Comm Arts	30,950
Bergstrom #409	Activity, Movements, and Patterns of Abundance of a Roost of Black Vultures and Turkey Vultures U.S. Army Medical Research Acquisition Activity (USAMRAA) Study of Black Vultures and Turkey Vultures in the Vicinity of Grand Bay, Lowndes County, Georgia	F	R	Arts & Sciences	Biology	29,126
Blackmore #410	Efficacy Testing of Bonide Mosquito Beater Bonide Products, Inc. A study to measure the effectiveness of Bonide Mosquito Beater under field conditions	I	R	Arts & Sciences	Biology	5,000
Hertzog #411	The Georgia Systemic Teacher Education Program (GSTEP) U.S. Department of Education/UGA Year 3 of a project to improve teacher training from entrance in program through induction as a fully certified teacher	S	I	Education	ECRE	516,665
Whiting #412	Muscadine Research GA Muscadine Association Research on Muscadine grapes	N	R	Arts & Sciences	Biology	500
Kellner #413	Governor's Honors Program Georgia Board of Education Annual program for Georgia's selected high school students.	S	I	Business & Fin	Auxiliary Services	725,111
<b>TOTAL FUNDED FY03</b>						<b>5,527,313</b>

### SOURCE OF GRANT

F = FEDERAL      I = INDUSTRY  
 S = STATE        N = NONPROFIT  
 L = LOCAL        O = OTHER

### CONTENT OF GRANT

I = INSTRUCTIONAL  
 R = RESEARCH  
 S = SERVICE

Source: Office of Grants and Contracts, August 2003

---

---

# ALUMNI AFFAIRS

- VSU Alumni By Georgia Counties
- VSU Alumni By States

- 
- ◆ There are many alumni living in the state of Georgia. Lowndes (4,831), Thomas (922), Tift (899), Colquitt (797), Ware (770), Coffee (728), Dougherty (705), Fulton (662), and Gwinnett (637) are the counties most densely populated by VSU alumni.
  - ◆ VSU is represented by alumni who reside in all fifty states, the District of Columbia, and countries throughout the world. There are 29,454 VSU graduates (excluding military) living in the fifty states and the District of Columbia. Over three-fourths (77 percent) live in the state of Georgia. Florida is home to 10 percent of our alumni. There are 182 alumni that are military or are living in other countries (one percent).

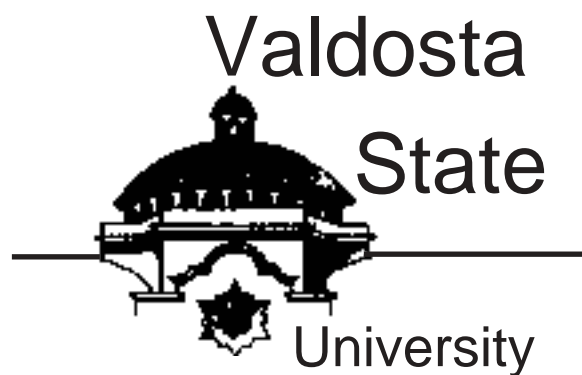



SOURCE: VSU Alumni Office, July 2003.  
 \*One alumni was added to this county's count to match the more accurate state data.

---

---

# STUDENT SERVICES

- Description of Student Services**
- General Student Interest Organizations**
- National Honorary Fraternities and Societies**
- Residence Hall Occupancy Rates**
- Career Placement Statistics**

- 
- ◆ VSU has a variety of clubs and student organizations including fifteen different national honorary fraternities and societies, twenty-one social councils.
  - ◆ All of the Residence halls possess occupancy rates of ninety-three percent or higher for Fall Semester 2002.
  - ◆ The VSU Career Services Office sponsors Career Days, where several school systems, hospitals, government agencies, and businesses recruit students on campus.



## DESCRIPTION OF SERVICES

---

### Clubs and Organizations

There is a diversity of clubs and student organizations at Valdosta State University, including nine national sororities, ten national fraternities, various service organizations, honor societies, departmental clubs, and religious organizations. All students are members of the Student Government Association (SGA). The purpose of this organization is to work for the best interests of the students; cooperate with the VSU administration, faculty, and staff in all matters of common interest to the University; approve and coordinate campus student organizations, and provide a means of communication between the students and all areas of their university. Representatives are elected in annual campus elections and meet weekly.

### Career Services

The Office of Career Services is available to assist VSU students in choosing their major programs of study, their career objectives, and in obtaining satisfactory employment upon graduation. Individual career counseling is available for students who wish to explore how their abilities, values, and interests match particular career fields. Various career-oriented workshops are offered each semester.

### Cooperative Education

Valdosta State University offers all students the opportunity to gain work experience directly related to their academic majors, gain valuable experience in their chosen fields, and earn money for their educational expenses. Students will develop professional work habits and will have an opportunity to make valuable career contacts.

### Counseling Center

The Counseling Center offers a variety of services to all students, prospective students, staff and faculty at Valdosta State University, free of charge. Professionally trained counselors are available to assist with any personal, social, or educational concerns. The Center provides individual and group consultation in addition to offering outreach programs to various target groups on campus, in the residence halls, and in the community.

### Financial Aid

The primary purpose of the student aid program is to make higher education a reality for persons who would be unable to attend without financial assistance. This assistance may include grants, loans, work programs, and scholarships. The Financial Aid Office also houses the Veterans Affairs Office, which has been set up to assist all veterans at VSU with their education.

### Foreign Student Advisor

Valdosta State University employs a full-time foreign student advisor who provides support services to the international student community at VSU.

### Health Services

The University Health Service provides health care for students in a six-bed infirmary under the supervision of a university physician, a physician's assistant, and registered

nurses. The objective of the student health service is to maintain a state of optimum health among the student body and to educate each student to proper attitudes and habits regarding personal and community health.

### Intercollegiate Athletics

Valdosta State University's men's and women's programs compete in the Gulf South Conference, which is composed of seventeen institutions in Georgia, Alabama, Mississippi, Tennessee, Florida, and Arkansas. The Gulf South Conference is part of Division II of the NCAA.

### Campus Recreation

The Department of Campus Recreation provides students, faculty, staff, and members of the community the opportunity to enjoy lifelong activities while enhancing their overall well-being by offering a variety of intramural sports, outdoor activities, sport club activities, and fitness and wellness activities. The new student recreation center provides the VSU community with modern recreational options and equipment.

The Intramural Sports Program provides students, faculty, and staff with the opportunity to participate in well organized programs of recreational sports and special event activities. Intramural activities include: basketball, flag football, softball, volleyball, tennis, raquetball, ultimate frisbee, and soccer. The Intramural Sports Program offers the students, faculty, and staff at VSU over 30 different activities to participate in during the academic year.

### Student Publications

Valdosta State University provides opportunities for experience in journalism through *The Spectator*, the campus newspaper; *The Odradek*, the literary arts magazine; and other student publications.

### Equal Opportunity Programs, Multicultural Affairs, and Special Services

Students who feel they have been discriminated against on the basis of their sex, race, religion, color, national origin or handicap, should contact the Office of Equal Opportunity Programs and Multicultural Affairs.

The Special Services Program serves students that have documented disabilities. These students voluntarily register with the program and must meet Board of Regents' criteria. The types of disabilities include but are not limited to learning disabled, visually impaired, hearing impaired, mobility impaired, attention deficit disorder, and other health impairments.

Some services include classroom and testing accommodations, textbooks in alternate formats, tutoring, instruction in learning strategies, access to adaptive technology, and referral to other services. This program attempts to make reasonable accommodations which enable students to pursue their educational goals. All services are provided free of charge.

### Testing

Valdosta State University is designated as a national test center for the administration of standardized tests. The Office of Testing assists all students with their testing needs.

**Registered Student Organizations**

**Departmental & Professional Societies**

Art Student League  
Association for Computing Machinery  
Blazer Student Boosters  
Blazin' Brigade Marching Band  
Cheerleaders  
Concert Band  
Debate Team  
Exercise Science Majors  
Georgia Association of Nursing Students  
Golden Key International Honor Society  
Graduate Social Work Organization  
Jazz Ensemble  
Mass Choir  
Mathematical Association of America  
National Art Education Association  
National Broadcasting Society  
National Student Speech-Language-Hearing Association  
Psychology Club  
Student Athletic Trainers Association  
Student Council for Exceptional Children  
Student Organization of Library and Information Science  
Tau Beta Sigma

**Religious and Spiritual Societies**

Baptist Student Union  
Campus Outreach  
Catholic Newman Center  
Christian Student Center  
Fellowship of Christian Athletes  
Latter Day Saints Student Association  
Presbyterian Student Center  
Trinity

**Service & Education**

Air Force ROTC  
Alpha Phi Omega  
Arnold Air Society  
Habitat for Humanity  
KARMA Peer Educators  
Students in Free Enterprise  
United Nation's Children Fund  
VSU Student Reading Council

**Recreation & Sports**

Blazer Pride  
Blazer Wrestling  
Valdosta State Men's Club Soccer  
Valdosta State Women's Club Soccer

**Special Interest Groups**

Amnesty International  
Angels Social Club  
Black Student League  
College Democrats  
College Republicans  
Dove Incorporated  
Gay/Straight Alliance  
Harambee  
Latin American Student Association  
Natural High  
Phi Mu Alpha Sinfonia  
Plato's Cave  
Premiere Fashion Models  
Residence Hall Association  
Resident Assistant Council  
Royal Understanding Beautiful Intelligent Elite Sisters, Inc.  
Signing Professionals Enhance and Advance Communication  
Society for Human Resource Management  
Student Advocacy Association  
Students Against Violating the Earth  
Third Wave

**Student Governing Boards**

Campus Activities Board  
Odradek Literary Magazine  
Society of International Students  
Spectator Newspaper  
Student Communications Board  
Student Government Association  
Student Government Judicial Council  
Student Parking Appeals Board  
WVVS - FM Radio



**National Honorary Fraternities and Societies**

<u>Organization</u>	<u>Related Discipline</u>	<u>Organization</u>	<u>Related Discipline</u>
Alpha Chi	Honor Society	Omicron Delta Kappa	Leadership
Alpha Delta Mu	Social Work	Phi Alpha Delta	Pre-Law
Alpha Lambda Delta	Freshmen	Pi Gamma Mu	Political Science
Alpha Phi Sigma	Criminal Justice	Sigma Alpha Chi	English
Alpha Psi Omega	Drama	Sigma Alpha Iota	Music
Honors Students Association	Honor Society	Sigma Prime	Biology
Kappa Theta Epsilon	Co-op	Sigma Tau Delta	English
Lambda Pi Eta	Communications		

SOURCE: Valdosta State University Student Life Office, November 2003

**Greek Social Councils**

<u>College PanHellenic Council</u>	<u>National Pan-Hellenic Council</u>	<u>Interfraternity Council</u>
Alpha Delta Pi	Alpha Kappa Alpha	Delta Chi
Alpha Gamma Delta	Alpha Phi Alpha	Kappa Sigma
Chi Omega	Delta Sigma Theta	Pi Kappa Phi
Kappa Delta	Iota Phi Theta	Sigma Alpha Epsilon
Phi Mu	Kappa Alpha Psi	Sigma Nu
Zeta Tau Alpha	Omega Psi Phi	Tau Kappa Epsilon
	Phi Beta Sigma	
	Sigma Gamma Rho	
	Zeta Phi Beta	

SOURCE: Valdosta State University Student Life Office, November 2003

**Residence Hall Occupancy Rate Fall Semesters 2000, 2001, & 2002**

<u>Building</u>	<u>Capacity 2002</u>	<u>Occupancy Rate Fall 2002</u>	<u>Occupancy Rate Fall 2001</u>	<u>Occupancy Rate Fall 2000</u>
Brown Hall	200	93%	99%	102%
Converse Hall	97	99%	90%	89%
Georgia Hall	209	95%	102%	103%
Hopper Hall	195	95%	99%	102%
Langdale Hall	344	131%	120%	130%
Lowndes Hall	199	93%	99%	105%
Patterson Hall	287	108%	110%	113%
Reade Hall	105	97%	99%	106%
<b>Total</b>	<b>1,636</b>	<b>101%</b>	<b>105%</b>	<b>109%</b>

SOURCE: Director of Housing and Residence Life, July 2003

## CAREER SERVICES

### Career Placement Activities

1. Placement files created .....	196
2. Percentage of placement files belonging to seniors .....	52%
3. Conduction of interviews on-campus .....	85
4. Attendance at Education Career Day .....	548
5. Attendance at Business and Government Joint Career Day .....	547

### Student Participation

### Employer Participation

## Companies Recruiting at Valdosta State University in 2001-2002

#### School Systems:

Andrew College  
 Atkinson County  
 Atlanta Public  
 Baldwin County  
 Barrow County  
 Bartow County  
 Berrien County  
 Bibb County  
 Bleckley County  
 Brantley County  
 Brevard (FL) County  
 Brooks County  
 Butts County  
 Camden County  
 Carroll County  
 Carrollton City  
 Cartersville County  
 Charlton County  
 Cherokee County  
 Clarke County  
 Clayton County  
 Coastal Plain Head Start  
 Cobb County  
 Coffee County  
 Colquitt County  
 Columbia County  
 Cook County  
 Coweta County  
 Crisp County  
 Cumberland (NC) County  
 Dalton County  
 Dawson County  
 Decatur City  
 Decatur County  
 DeKalb County  
 Dooly County  
 Dougherty County  
 Douglas County  
 Dublin City  
 Duval (FL) County  
 Echols County  
 Effingham County  
 Evans County  
 Fayette County  
 Florida State University - College of Law  
 Forsyth County  
 Fulton County  
 Gadsden (FL) County  
 Glynn County  
 Griffin-Spalding County  
 Gwinnett County  
 Hall County  
 Hamilton County  
 Hampton (VA) County  
 Harris County  
 Henry County  
 Houston County  
 Indian River (FL) County  
 Irwin County  
 Jasper County  
 Jeff Davis County  
 Jefferson County  
 John Marshall Law School  
 Lamar County  
 Lanier County Headstart  
 Lanier County  
 Lee County  
 Lee (FL) County  
 Liberty County  
 Lowndes County  
 Macon County  
 Marietta City  
 McDuffie County  
 McIntosh County  
 Mercer University - School of Law

Mitchell County  
 Mobile (AL) County  
 Muscogee County  
 Newport News (VA) County  
 Newton County  
 Okeechobee (FL) County  
 Paulding County  
 Pelham City  
 Pierce County  
 Pike County  
 Polk School District  
 Professional Association of Georgia Educators  
 Pulaski County  
 Putnam County  
 Randolph County  
 Richmond County  
 Rockdale County  
 Savannah-Chatham County  
 Smiling Faces Daycare  
 Sumter County  
 Telfair County  
 Thomas County  
 Thomasville City  
 Tift County  
 Trinity Christian School  
 Troup County  
 Turner County  
 Valdosta City  
 Valdosta State University  
 Valdosta Technical College  
 Valwood School  
 Vidalia City  
 Virginia Beach (VA) City  
 Volusia (FL) County  
 Walton County  
 Ware County  
 Ware Magnet School  
 Wayne County  
 Westside School  
 Williamsburg-James (VA) City  
 Windsor Academy  
 Worth County

#### Health Care/Social Service Agencies:

Boy Scouts of America  
 Brian Center Nursing Home  
 Coastal Academy Psychoeducational Program  
 Dorminy Medical Center  
 Gambro Healthcare  
 Georgia Correctional Healthcare - MCG  
 Georgia Pines Community Service Board  
 Global Rehabilitation Services  
 Habitat for Humanity  
 Harrell Learning Center  
 Dr. Perry Hight  
 Integra Rehabilitation, Inc.  
 Med-O-Lark Camp  
 Okefenokee Area Council  
 Phoenix House Foundation  
 Safe Horizon  
 Satilla Community Service Board  
 South Georgia Medical Center

#### Government Agencies:

Air Force ROTC  
 City of Albany  
 City of Valdosta - Parks & Recreation  
 Cobb County Department of Public Safety  
 FL Auditor General  
 Florida Highway Patrol  
 Gainesville Police Department  
 Georgia Department of Audits - Education  
 Georgia Department of Corrections  
 Georgia Environmental Protection Division-DNR  
 Governor's Intern Program  
 Hands On Atlanta  
 Internal Revenue Service

Jacksonville Chamber of Commerce  
 Lowndes County DFCS  
 Montgomery Police Department  
 Peace Corps  
 Social Security Administration  
 St. Petersburg Police Department  
 Tallahassee Police Department  
 U.S. Air Force Health Professions  
 U.S. Air Force Recruiting Squadron  
 U.S. Army  
 U.S. Navy Officer Programs  
 U.S. Secret Service  
 United States Office of Inspector General  
 United States Marine Corps

#### Businesses:

ABC Bancorp  
 Adidas  
 ADT Security Services  
 Advanced Business Systems  
 Alexander & Vann, LLP  
 ALFA  
 Allison Associates  
 Allstate Insurance Company  
 Alluvion Staffing Inc.  
 American Express Company, Inc.  
 American Express Financial Advisors  
 American General Financial  
 Amoco Fabrics  
 Apex Supply Company  
 Applied Industrial Technologies  
 Becker Conviser  
 Belk Stores  
 Beneficial Corporation/Household  
 Branch Banking and Trust Company  
 Cady Bag Industries  
 CBS Atlanta  
 Chubb Group of Insurance  
 Clements, Purvis, & Stewart  
 Coca-Cola  
 Colorwise, Inc.  
 Comcast Cable Communications  
 Cone Financial Group  
 Consolidated Electrical Distributors  
 Convergys  
 Creative Design  
 Dahar Chemical Company  
 Delta Airlines Inc.  
 Designtype  
 Dixon Milbrands, Inc.  
 Draffin & Tucker, CPA  
 Durango Paper Company  
 Edward Jones Investments  
 Farm Bureau Insurance Company  
 Fastenal Company  
 Ferguson Enterprises, Inc.  
 Gaylord Entertainment  
 GEICO  
 Georgia Pacific Corp.  
 Gerald Herring & Co.  
 H.H. Burnet & Company, PC  
 Hawks  
 Heidelberg USA  
 Hiring Partners  
 Holland, Shipes, Vann, CPA's  
 Howard Industries, Inc.  
 Image Link  
 IMN  
 Internal Data Resources  
 Invesearch  
 Jekyll Island Club Hotel  
 John Wieland Homes  
 Ketchum  
 Kids/Lady Footlocker, Footlocker  
 Lanigan & Associates, P.C.  
 Law Offices of Attorney Services  
 Letica Corporation

Lewis & Raulerson, Inc.  
 Maax Southeast  
 Mactavish Furniture  
 Marcraft, Inc.  
 Marketing Endeavors  
 Marshalls  
 Mary Kay Cosmetics  
 Mattress Expo  
 Mauldin & Jenkins  
 McCall, Finney & Phillips, PC  
 Meldisco/Footstar - KMart Shoes  
 Merck & Co., Inc.  
 Microsoft Corporation  
 Morton Building Sales  
 Nabisco  
 NAPA Distribution  
 Network Communications  
 Nike  
 Norrell  
 Northwestern Mutual Financial Network  
 Onsite Companies, Inc.  
 OSMOSE  
 PAB Bankshares, Inc.  
 Paces Personnel, Inc.  
 Pam Jenkins, CPA  
 Paramount Staffing  
 PCC Airfoils  
 Pfizer, Inc.  
 Phoenix Loss Prevention  
 Piedmont Investment  
 Plaid Enterprises  
 Prime Staffing  
 Primerica Financial  
 Publicolor  
 Purafil, Inc.  
 Raleigh Financial Institution  
 Regions Bank  
 Right Choice Staffing Services  
 Ryan & Company  
 S.P. Richards Company  
 Savannah Morning News  
 Sealind & Associates Corp.  
 Sherwin Williams Company  
 Sony  
 Southern Nuclear Plant  
 Southern States Cooperative  
 SouthTrust Bank  
 Sprint PCS  
 Starmark International, Inc.  
 State Farm Insurance  
 Steak-N- Shake  
 SunTrust Bank  
 Superior Insurance Group  
 Target Distribution Company  
 The Alisias Group  
 The I.T. Connection, Inc.  
 The Marketing Group  
 The News & Observer  
 The Zimmerman Agency  
 Thrashers  
 Tiftarea Shopper  
 Transportation Group  
 TruGreen ChemLawn  
 Turner Field  
 UGA Field Services  
 United Parcel Service  
 Vector Marketing Corp.  
 Wachovia Corporation  
 Waffle House  
 Walgreens  
 Wal-Mart Distribution Center  
 Wells Fargo Financial  
 Wild Adventures Theme Park  
 WJBF-TV  
 WRDW-TV  
 WTXL  
 WXIA-TV

SOURCE: Valdosta State University Office of Career Services, 2002.

**EVALUATION FORM  
VSU FACT BOOK**

Title \_\_\_\_\_  
Department \_\_\_\_\_

Directions: Please complete the evaluation form and return it to the Office of Institutional Research and Policy Analysis. Rate each Fact Sheet (page) for its usefulness for your work and whether you feel the information should be included in future Fact Books. Place a check in the appropriate box.

	Useful			Include in Future Fact Books		
	Very	Some-what	Not	Yes	No	Not Sure
<b>General Information</b>						
History of Valdosta State University .....	<input type="checkbox"/>	<input type="checkbox"/>	<input type="checkbox"/>	<input type="checkbox"/>	<input type="checkbox"/>	<input type="checkbox"/>
Accreditations and Memberships .....	<input type="checkbox"/>	<input type="checkbox"/>	<input type="checkbox"/>	<input type="checkbox"/>	<input type="checkbox"/>	<input type="checkbox"/>
Campus Description .....	<input type="checkbox"/>	<input type="checkbox"/>	<input type="checkbox"/>	<input type="checkbox"/>	<input type="checkbox"/>	<input type="checkbox"/>
Campus Map .....	<input type="checkbox"/>	<input type="checkbox"/>	<input type="checkbox"/>	<input type="checkbox"/>	<input type="checkbox"/>	<input type="checkbox"/>
University System Institutions .....	<input type="checkbox"/>	<input type="checkbox"/>	<input type="checkbox"/>	<input type="checkbox"/>	<input type="checkbox"/>	<input type="checkbox"/>
Board of Regents .....	<input type="checkbox"/>	<input type="checkbox"/>	<input type="checkbox"/>	<input type="checkbox"/>	<input type="checkbox"/>	<input type="checkbox"/>
Organization Chart for Office of President .....	<input type="checkbox"/>	<input type="checkbox"/>	<input type="checkbox"/>	<input type="checkbox"/>	<input type="checkbox"/>	<input type="checkbox"/>
Organization Chart for Office of Vice President for Academic Affairs .....	<input type="checkbox"/>	<input type="checkbox"/>	<input type="checkbox"/>	<input type="checkbox"/>	<input type="checkbox"/>	<input type="checkbox"/>
Organization Chart for Office of Vice President for Student Affairs .....	<input type="checkbox"/>	<input type="checkbox"/>	<input type="checkbox"/>	<input type="checkbox"/>	<input type="checkbox"/>	<input type="checkbox"/>
Organization Chart for Office of Vice President for Business & Finance .....	<input type="checkbox"/>	<input type="checkbox"/>	<input type="checkbox"/>	<input type="checkbox"/>	<input type="checkbox"/>	<input type="checkbox"/>
Valdosta State University Facilities .....	<input type="checkbox"/>	<input type="checkbox"/>	<input type="checkbox"/>	<input type="checkbox"/>	<input type="checkbox"/>	<input type="checkbox"/>
<b>Student Information</b>						
Profile of Student Body .....	<input type="checkbox"/>	<input type="checkbox"/>	<input type="checkbox"/>	<input type="checkbox"/>	<input type="checkbox"/>	<input type="checkbox"/>
Distribution of Students .....	<input type="checkbox"/>	<input type="checkbox"/>	<input type="checkbox"/>	<input type="checkbox"/>	<input type="checkbox"/>	<input type="checkbox"/>
School Enrollment By Semester .....	<input type="checkbox"/>	<input type="checkbox"/>	<input type="checkbox"/>	<input type="checkbox"/>	<input type="checkbox"/>	<input type="checkbox"/>
Full-time & Part-time Enrollment by School .....	<input type="checkbox"/>	<input type="checkbox"/>	<input type="checkbox"/>	<input type="checkbox"/>	<input type="checkbox"/>	<input type="checkbox"/>
Full-time & Part-time Enrollment by Class .....	<input type="checkbox"/>	<input type="checkbox"/>	<input type="checkbox"/>	<input type="checkbox"/>	<input type="checkbox"/>	<input type="checkbox"/>
Scholastic Aptitude Test Scores .....	<input type="checkbox"/>	<input type="checkbox"/>	<input type="checkbox"/>	<input type="checkbox"/>	<input type="checkbox"/>	<input type="checkbox"/>
Grade Point Averages .....	<input type="checkbox"/>	<input type="checkbox"/>	<input type="checkbox"/>	<input type="checkbox"/>	<input type="checkbox"/>	<input type="checkbox"/>
Headcount & Equivalent Full-time Enrollment .....	<input type="checkbox"/>	<input type="checkbox"/>	<input type="checkbox"/>	<input type="checkbox"/>	<input type="checkbox"/>	<input type="checkbox"/>
Transfer Students .....	<input type="checkbox"/>	<input type="checkbox"/>	<input type="checkbox"/>	<input type="checkbox"/>	<input type="checkbox"/>	<input type="checkbox"/>
Enrollment by State of Residence .....	<input type="checkbox"/>	<input type="checkbox"/>	<input type="checkbox"/>	<input type="checkbox"/>	<input type="checkbox"/>	<input type="checkbox"/>
Enrollment by Georgia Counties .....	<input type="checkbox"/>	<input type="checkbox"/>	<input type="checkbox"/>	<input type="checkbox"/>	<input type="checkbox"/>	<input type="checkbox"/>
One Year Retention Rates, Full-time First-time Entering Students						
Fall Term to Fall Term .....	<input type="checkbox"/>	<input type="checkbox"/>	<input type="checkbox"/>	<input type="checkbox"/>	<input type="checkbox"/>	<input type="checkbox"/>
Graduation Rates .....	<input type="checkbox"/>	<input type="checkbox"/>	<input type="checkbox"/>	<input type="checkbox"/>	<input type="checkbox"/>	<input type="checkbox"/>
Student Financial Aid .....	<input type="checkbox"/>	<input type="checkbox"/>	<input type="checkbox"/>	<input type="checkbox"/>	<input type="checkbox"/>	<input type="checkbox"/>
Admissions Application Statistics .....	<input type="checkbox"/>	<input type="checkbox"/>	<input type="checkbox"/>	<input type="checkbox"/>	<input type="checkbox"/>	<input type="checkbox"/>
Continuing Education Programs .....	<input type="checkbox"/>	<input type="checkbox"/>	<input type="checkbox"/>	<input type="checkbox"/>	<input type="checkbox"/>	<input type="checkbox"/>
Off-Campus Programs .....	<input type="checkbox"/>	<input type="checkbox"/>	<input type="checkbox"/>	<input type="checkbox"/>	<input type="checkbox"/>	<input type="checkbox"/>
Degrees Conferred .....	<input type="checkbox"/>	<input type="checkbox"/>	<input type="checkbox"/>	<input type="checkbox"/>	<input type="checkbox"/>	<input type="checkbox"/>
<b>Academic Information</b>						
Credit Hour Production & Faculty Positions Earned						
By School & Department .....	<input type="checkbox"/>	<input type="checkbox"/>	<input type="checkbox"/>	<input type="checkbox"/>	<input type="checkbox"/>	<input type="checkbox"/>
Detailed Credit Hour Production & Faculty Positions Earned						
By School & Department .....	<input type="checkbox"/>	<input type="checkbox"/>	<input type="checkbox"/>	<input type="checkbox"/>	<input type="checkbox"/>	<input type="checkbox"/>
Degrees Conferred .....	<input type="checkbox"/>	<input type="checkbox"/>	<input type="checkbox"/>	<input type="checkbox"/>	<input type="checkbox"/>	<input type="checkbox"/>
Academic Majors Offered .....	<input type="checkbox"/>	<input type="checkbox"/>	<input type="checkbox"/>	<input type="checkbox"/>	<input type="checkbox"/>	<input type="checkbox"/>
Degrees Conferred By School .....	<input type="checkbox"/>	<input type="checkbox"/>	<input type="checkbox"/>	<input type="checkbox"/>	<input type="checkbox"/>	<input type="checkbox"/>
Library Acquisitions .....	<input type="checkbox"/>	<input type="checkbox"/>	<input type="checkbox"/>	<input type="checkbox"/>	<input type="checkbox"/>	<input type="checkbox"/>
Library Collections .....	<input type="checkbox"/>	<input type="checkbox"/>	<input type="checkbox"/>	<input type="checkbox"/>	<input type="checkbox"/>	<input type="checkbox"/>
Computer Facilities .....	<input type="checkbox"/>	<input type="checkbox"/>	<input type="checkbox"/>	<input type="checkbox"/>	<input type="checkbox"/>	<input type="checkbox"/>

	Useful			Include in Future Fact Books		
	Very	Some-what	Not	Yes	No	Not Sure
<b>Faculty Information</b>						
Faculty Profile by Rank .....	<input type="checkbox"/>	<input type="checkbox"/>	<input type="checkbox"/>	<input type="checkbox"/>	<input type="checkbox"/>	<input type="checkbox"/>
Faculty Profile by Gender and Race .....	<input type="checkbox"/>	<input type="checkbox"/>	<input type="checkbox"/>	<input type="checkbox"/>	<input type="checkbox"/>	<input type="checkbox"/>
Faculty Profile by Tenure Status .....	<input type="checkbox"/>	<input type="checkbox"/>	<input type="checkbox"/>	<input type="checkbox"/>	<input type="checkbox"/>	<input type="checkbox"/>
Full-time Employees by Occupational Class .....	<input type="checkbox"/>	<input type="checkbox"/>	<input type="checkbox"/>	<input type="checkbox"/>	<input type="checkbox"/>	<input type="checkbox"/>
<b>Financial Information</b>						
Distribution of Educational & General Revenue By Source .....	<input type="checkbox"/>	<input type="checkbox"/>	<input type="checkbox"/>	<input type="checkbox"/>	<input type="checkbox"/>	<input type="checkbox"/>
Educational & General Budget Expenditures .....	<input type="checkbox"/>	<input type="checkbox"/>	<input type="checkbox"/>	<input type="checkbox"/>	<input type="checkbox"/>	<input type="checkbox"/>
Distribution of Educational and General Expenditures By Function .....	<input type="checkbox"/>	<input type="checkbox"/>	<input type="checkbox"/>	<input type="checkbox"/>	<input type="checkbox"/>	<input type="checkbox"/>
Total Educational & General Expenditures Per EFT .....	<input type="checkbox"/>	<input type="checkbox"/>	<input type="checkbox"/>	<input type="checkbox"/>	<input type="checkbox"/>	<input type="checkbox"/>
Student Activities Revenue By Source .....	<input type="checkbox"/>	<input type="checkbox"/>	<input type="checkbox"/>	<input type="checkbox"/>	<input type="checkbox"/>	<input type="checkbox"/>
Student Activities Expenditures by Function .....	<input type="checkbox"/>	<input type="checkbox"/>	<input type="checkbox"/>	<input type="checkbox"/>	<input type="checkbox"/>	<input type="checkbox"/>
<b>Research</b>						
Summary of Grants, Contracts, and Gifts .....	<input type="checkbox"/>	<input type="checkbox"/>	<input type="checkbox"/>	<input type="checkbox"/>	<input type="checkbox"/>	<input type="checkbox"/>
<b>Alumni Affairs</b>						
VSU Alumni By Georgia Counties .....	<input type="checkbox"/>	<input type="checkbox"/>	<input type="checkbox"/>	<input type="checkbox"/>	<input type="checkbox"/>	<input type="checkbox"/>
VSU Alumni By States .....	<input type="checkbox"/>	<input type="checkbox"/>	<input type="checkbox"/>	<input type="checkbox"/>	<input type="checkbox"/>	<input type="checkbox"/>
<b>Student Services</b>						
Description of Services .....	<input type="checkbox"/>	<input type="checkbox"/>	<input type="checkbox"/>	<input type="checkbox"/>	<input type="checkbox"/>	<input type="checkbox"/>
General Student Interest Organizations .....	<input type="checkbox"/>	<input type="checkbox"/>	<input type="checkbox"/>	<input type="checkbox"/>	<input type="checkbox"/>	<input type="checkbox"/>
National Honorary Fraternities and Societies .....	<input type="checkbox"/>	<input type="checkbox"/>	<input type="checkbox"/>	<input type="checkbox"/>	<input type="checkbox"/>	<input type="checkbox"/>
Residence Hall Occupancy Rates .....	<input type="checkbox"/>	<input type="checkbox"/>	<input type="checkbox"/>	<input type="checkbox"/>	<input type="checkbox"/>	<input type="checkbox"/>
Career Services .....	<input type="checkbox"/>	<input type="checkbox"/>	<input type="checkbox"/>	<input type="checkbox"/>	<input type="checkbox"/>	<input type="checkbox"/>

What other Fact Book information would be useful for your work or planning needs?

Other Comments?

Date Completed Evaluation Form: Month: \_\_\_\_\_ Year: \_\_\_\_\_